

J.C. Broderick & Associates, Inc.

Environmental / Construction Consulting & Testing



1775 Expressway Drive North
Hauppauge, NY 11788
631.584.5492
Fax: 631.584.3395
www.jcbroderick.com

January 5, 2021

Mr. Thomas Fucci
Wantagh Union Free School District
Administration Building
3301 Beltagh Avenue
Wantagh, New York 11793

Re: **Lead Testing in School Drinking Water
2020 Compliance 10 NYCRR Subpart 67-4**

JCB#: **19-45302**

Dear Mr. Fucci:

J.C. Broderick & Associates, Inc. (JCB) was retained to perform lead testing and analysis of the outlets which service the above referenced school district in accordance with 10 NYCRR Subpart 67-4 (Subpart 67-4).

The outlets servicing each of the school buildings were inventoried and assigned unique identification numbers. The use and location of each outlet was reviewed to determine its applicability for testing under Subpart 67-4.

An initial first-draw sample was collected from each applicable outlet after the minimum 8-hour stagnation period. Samples were logged into a chain of custody document, and delivered to an Environmental Laboratory Approval Program (ELAP) accredited laboratory for analysis.

Results from the laboratory analysis were compared with the Action Level as defined by Subpart 67-4 of 15 parts per billion (ppb). Any outlet which exceeded this level requires a remediation action plan be implemented (i.e. removal from service, placarding for non-drinking uses). Outlets which did not exceed the action level do not require further testing or remediation.

Please see the following attachments which detail the sampling and analysis performed and remediation actions taken to date.

Attachment 1: Lead Testing Results for Applicable Outlets

Attachment 2: Laboratory Analytical Reports

Attachment 3: Laboratory Certifications

If you have any questions, or if more information is needed, please contact our office.

Sincerely,

A handwritten signature in black ink, appearing to read 'Meghan Gwynn', is written over a light blue horizontal line.

Meghan Gwynn

J C Broderick & Associates, Inc.

Attachment 1:

Lead Testing Results
for Applicable Outlets

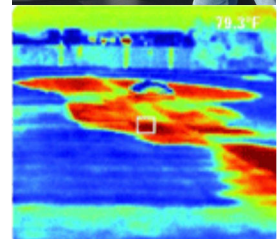

J.C. Broderick & Associates, Inc.
Environmental Consulting & Testing
1775 Expressway Drive North
Hauppauge, New York 11788
631.584.5492 fax 631.584.3395

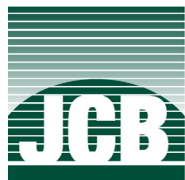

Laboratory Lead in Water Results

J. C. BRODERICK AND ASSOCIATES, INC.

1775 Expressway North Hauppauge, NY 11788

TEL: (631) 584-5492 FAX: (631) 584-3395

JCB #: 19-45302

Wantagh Union Free School District

Outlet Number	Space ID	Common Room Name	Outlet Type	Potable/ Non-Potable	Sample Date	Result (ppb)	Remediation Actions/Current Status
---------------	----------	------------------	-------------	----------------------	-------------	--------------	------------------------------------

Forest Lake Elementary School

WNTGH-0365	N/A	Room 206	Classroom Faucet	Non-Potable	10/1/2020	<3.0	Result Below Action Level, Continue O&M
WNTGH-0366	N/A	Room 206	Water Fountain-No Chiller	Potable	10/1/2020	OOS	Testing Required Before Return to Service
WNTGH-0367	N/A	Room 205	Classroom Faucet	Non-Potable	10/1/2020	<3.0 ND	Result Below Action Level, Continue O&M
WNTGH-0368	N/A	Room 205	Water Fountain-No Chiller	Potable	10/1/2020	OOS	Testing Required Before Return to Service
WNTGH-0370	N/A	Girls Bathroom Adj. to 205	Bathroom Faucet	Non-Potable	10/1/2020	OOS	Testing Required Before Return to Service
WNTGH-0373	N/A	Girls Bathroom Adj. to 205	Bathroom Faucet	Non-Potable	10/1/2020	OOS	Testing Required Before Return to Service
WNTGH-0377	N/A	Boys Bathroom	Bathroom Faucet	Non-Potable	10/1/2020	OOS	Testing Required Before Return to Service
WNTGH-0380	N/A	Boys Bathroom	Bathroom Faucet	Non-Potable	10/1/2020	OOS	Testing Required Before Return to Service
WNTGH-0382	N/A	Room 204	Classroom Faucet	Non-Potable	10/1/2020	<3.0 ND	Result Below Action Level, Continue O&M
WNTGH-0383	N/A	Room 204	Water Fountain-No Chiller	Potable	10/1/2020	OOS	Testing Required Before Return to Service
WNTGH-0385	N/A	Room 203	Classroom Faucet	Non-Potable	10/1/2020	<3.0 ND	Result Below Action Level, Continue O&M
WNTGH-0386	N/A	Room 203	Water Fountain-No Chiller	Potable	10/1/2020	OOS	Testing Required Before Return to Service

Outlet Number	Space ID	Common Room Name	Outlet Type	Potable/ Non-Potable	Sample Date	Result (ppb)	Remediation Actions/Current Status
WNTGH-0388	N/A	Room 202	Classroom Faucet	Non-Potable	10/1/2020	<3.0 ND	Result Below Action Level, Continue O&M
WNTGH-0389	N/A	Room 202	Water Fountain-No Chiller	Potable	10/1/2020	OOS	Testing Required Before Return to Service
WNTGH-0391	N/A	Room 201	Classroom Faucet	Non-Potable	10/1/2020	2.5	Result Below Action Level, Continue O&M
WNTGH-0392	N/A	Room 201	Water Fountain-No Chiller	Potable	10/1/2020	OOS	Testing Required Before Return to Service
WNTGH-0394	1064	Room 1	Classroom Faucet	Non-Potable	10/29/2020	<3.0 ND	Result Below Action Level, Continue O&M
WNTGH-0395	1064	Room 1	Water Fountain-No Chiller	Potable	10/1/2020	OOS	Testing Required Before Return to Service
WNTGH-0397	1001A	Main Office Principals Office	Bathroom Faucet	Non-Potable	10/1/2020	25	Placarded for Non-Drinking Use, Pending Remediation
WNTGH-0398	1003	Corridor Across from Main Office	Water Cooler	Potable	10/1/2020	OOS	Testing Required Before Return to Service
WNTGH-0399	1006	Room 12	Classroom Faucet	Non-Potable	10/29/2020	<3.0 ND	Result Below Action Level, Continue O&M
WNTGH-0400	1006	Room 12	Water Fountain-No Chiller	Potable	10/1/2020	OOS	Testing Required Before Return to Service
WNTGH-0403	1005	Room 11	Classroom Faucet	Non-Potable	10/29/2020	<3.0 ND	Result Below Action Level, Continue O&M
WNTGH-0404	1005	Room 11	Water Fountain-No Chiller	Potable	10/1/2020	OOS	Testing Required Before Return to Service
WNTGH-0405	1007	Room 13	Classroom Faucet	Non-Potable	10/29/2020	<3.0 ND	Result Below Action Level, Continue O&M
WNTGH-0406	1007	Room 13	Water Fountain-No Chiller	Potable	10/1/2020	OOS	Testing Required Before Return to Service
WNTGH-0409	1009	Room 14	Classroom Faucet	Non-Potable	10/29/2020	<3.0 ND	Result Below Action Level, Continue O&M

Outlet Number	Space ID	Common Room Name	Outlet Type	Potable/ Non-Potable	Sample Date	Result (ppb)	Remediation Actions/Current Status
WNTGH-0410	1009	Room 14	Water Fountain-No Chiller	Potable	10/1/2020	OOS	Testing Required Before Return to Service
WNTGH-0411	1010	Room 15	Classroom Faucet	Non-Potable	10/29/2020	<3.0 ND	Result Below Action Level, Continue O&M
WNTGH-0412	1010	Room 15	Water Fountain-No Chiller	Potable	10/1/2020	OOS	Testing Required Before Return to Service
WNTGH-0415	1012	Room 16	Classroom Faucet	Non-Potable	10/29/2020	<3.0 ND	Result Below Action Level, Continue O&M
WNTGH-0416	1012	Room 16	Water Fountain-No Chiller	Potable	10/1/2020	OOS	Testing Required Before Return to Service
WNTGH-0417	1013	Room 17	Classroom Faucet	Non-Potable	10/29/2020	<3.0 ND	Result Below Action Level, Continue O&M
WNTGH-0418	1013	Room 17	Water Fountain-No Chiller	Potable	10/1/2020	OOS	Testing Required Before Return to Service
WNTGH-0421	1015	Classroom 18 Vestibule (Interior Walls Removed)	Classroom Faucet	Non-Potable	10/29/2020	<3.0 ND	Result Below Action Level, Continue O&M
WNTGH-0422	1015	Classroom 18 Vestibule (Interior Walls Removed)	Water Fountain-No Chiller	Potable	10/1/2020	<3.0 ND	Result Below Action Level, Continue O&M
WNTGH-0423	N/A	Library Kitchenette	Classroom Faucet	Non-Potable	10/1/2020	<3.0 ND	Result Below Action Level, Continue O&M
WNTGH-0424	1016	Room 28 Vestibule	Classroom Faucet	Non-Potable	10/29/2020	1.7	Result Below Action Level, Continue O&M
WNTGH-0425	1016	Room 28 Vestibule	Water Fountain-No Chiller	Potable	10/1/2020	OOS	Testing Required Before Return to Service
WNTGH-0427	1017	Girls Bathroom	Bathroom Faucet	Non-Potable	10/1/2020	OOS	Testing Required Before Return to Service
WNTGH-0428	1022	Corridor Across Room 28	Water Cooler	Potable	10/1/2020	OOS	Testing Required Before Return to Service
WNTGH-0429	1018	Boys Bathroom	Bathroom Faucet	Non-Potable	10/1/2020	OOS	Testing Required Before Return to Service

Outlet Number	Space ID	Common Room Name	Outlet Type	Potable/ Non-Potable	Sample Date	Result (ppb)	Remediation Actions/Current Status
WNTGH-0431	1021	Room 38	Classroom Faucet	Non-Potable	10/29/2020	<3.0 ND	Result Below Action Level, Continue O&M
WNTGH-0432	1021	Room 38	Water Fountain-No Chiller	Potable	10/1/2020	OOS	Testing Required Before Return to Service
WNTGH-0435	1020	Room 37	Classroom Faucet	Non-Potable	10/29/2020	<3.0 ND	Result Below Action Level, Continue O&M
WNTGH-0436	1020	Room 37	Water Fountain-No Chiller	Potable	10/1/2020	OOS	Testing Required Before Return to Service
WNTGH-0438	1025	Room 36	Classroom Faucet	Non-Potable	10/29/2020	<3.0 ND	Result Below Action Level, Continue O&M
WNTGH-0439	1025	Room 36	Water Fountain-No Chiller	Potable	10/1/2020	OOS	Testing Required Before Return to Service
WNTGH-0442	1026	Room 35	Classroom Faucet	Non-Potable	10/29/2020	<3.0 ND	Result Below Action Level, Continue O&M
WNTGH-0443	1026	Room 35	Water Fountain-No Chiller	Potable	10/1/2020	OOS	Testing Required Before Return to Service
WNTGH-0448	1035	Corridor Adj. Art Storage Closet	Water Cooler	Potable	10/1/2020	OOS	Testing Required Before Return to Service
WNTGH-0449	1035	Corridor Adj. Art Storage Closet	Water Cooler	Potable	10/1/2020	<3.0 ND	Result Below Action Level, Continue O&M
WNTGH-0450	1031	Room 34	Classroom Faucet	Non-Potable	10/29/2020	<3.0 ND	Result Below Action Level, Continue O&M
WNTGH-0451	1031	Room 34	Water Fountain-No Chiller	Potable	10/1/2020	OOS	Testing Required Before Return to Service
WNTGH-0454	1032	Room 33	Classroom Faucet	Non-Potable	10/29/2020	<3.0 ND	Result Below Action Level, Continue O&M
WNTGH-0455	1032	Room 33	Water Fountain-No Chiller	Potable	10/1/2020	OOS	Testing Required Before Return to Service
WNTGH-0457	1047	Room 32	Classroom Faucet	Non-Potable	10/29/2020	<3.0 ND	Result Below Action Level, Continue O&M

Outlet Number	Space ID	Common Room Name	Outlet Type	Potable/ Non-Potable	Sample Date	Result (ppb)	Remediation Actions/Current Status
WNTGH-0458	1047	Room 32	Water Fountain-No Chiller	Potable	10/1/2020	OOS	Testing Required Before Return to Service
WNTGH-0461	1048	Room 31	Classroom Faucet	Non-Potable	10/29/2020	<3.0 ND	Result Below Action Level, Continue O&M
WNTGH-0462	1048	Room 31	Water Fountain-No Chiller	Potable	10/1/2020	OOS	Testing Required Before Return to Service
WNTGH-0466	1050	Men's Faculty Bathroom	Bathroom Faucet	Non-Potable	10/1/2020	<3.0 ND	Result Below Action Level, Continue O&M
WNTGH-0469	1057A	Custodial Office Bathroom	Bathroom Faucet	Non-Potable	10/1/2020	<3.0 ND	Result Below Action Level, Continue O&M
WNTGH-0470	1059	Corridor Adj. Custodial Office	Water Cooler	Potable	10/1/2020	<3.0 ND	Result Below Action Level, Continue O&M
WNTGH-0472	1060	Kitchen Cafe Serving Area	Kitchen Faucet (Cold)	Potable	10/1/2020	<3.0 ND	Result Below Action Level, Continue O&M
WNTGH-0473	1060	Kitchen Cafe Serving Area	Kitchen Faucet (Cold)	Potable	10/1/2020	1.3	Result Below Action Level, Continue O&M
WNTGH-0474	1060	Kitchen Cafe Serving Area	Kitchen Faucet (Cold)	Potable	10/1/2020	1.9	Result Below Action Level, Continue O&M
WNTGH-0475	1060	Kitchen Cafe Serving Area	Kitchen Faucet (Cold)	Potable	10/1/2020	<3.0 ND	Result Below Action Level, Continue O&M
WNTGH-0476	1060D	Kitchen Locker/Bathroom	Bathroom Faucet	Non-Potable	10/1/2020	1.1	Result Below Action Level, Continue O&M
WNTGH-0478	1060	Kitchen Cafe Serving Area	Pasta Pot/Steam Kettle	Potable	10/1/2020	OOS	Testing Required Before Return to Service
WNTGH-0479	1044	Cafeteria	Water Cooler	Potable	10/1/2020	OOS	Testing Required Before Return to Service
WNTGH-0480	1044	Cafeteria	Bottle Fill Station	Potable	10/1/2020	<3.0 ND	Result Below Action Level, Continue O&M
WNTGH-0481	1046	Corridor Adj. Room 19	Water Cooler	Potable	10/1/2020	OOS	Testing Required Before Return to Service

Outlet Number	Space ID	Common Room Name	Outlet Type	Potable/ Non-Potable	Sample Date	Result (ppb)	Remediation Actions/Current Status
WNTGH-0483	1038	Nurses Office	Nurse's Office Sink	Potable	10/1/2020	OOS	Testing Required Before Return to Service
WNTGH-0486	1036A	Reading Room 22 Bathroom	Bathroom Faucet	Non-Potable	10/1/2020	<3.0 ND	Result Below Action Level, Continue O&M
WNTGH-0487	1062C	PPS Suite Area	Classroom Faucet	Non-Potable	10/29/2020	<3.0 ND	Result Below Action Level, Continue O&M
WNTGH-0489	1062C	Gym Boys Locker Room Bathroom	Water Fountain-No Chiller	Potable	10/1/2020	OOS	Testing Required Before Return to Service
WNTGH-0492	1054B2	Gym Girls Locker Room Bathroom	Bathroom Faucet	Non-Potable	10/1/2020	OOS	Testing Required Before Return to Service
WNTGH-0806	1003A	Main Lobby Faculty	Classroom Faucet	Non-Potable	10/1/2020	<3.0 ND	Result Below Action Level, Continue O&M

Mandalay Elementary School

WNTGH-0665	N/A	Room 40	Classroom Faucet	Non-Potable	9/30/2020	<3.0 ND	Result Below Action Level, Continue O&M
WNTGH-0666	N/A	Room 40	Water Fountain-No Chiller	Potable	9/30/2020	OOS	Testing Required Before Return to Service
WNTGH-0668	N/A	Room 39	Classroom Faucet	Non-Potable	9/30/2020	<3.0 ND	Result Below Action Level, Continue O&M
WNTGH-0669	N/A	Room 39	Water Fountain-No Chiller	Potable	9/30/2020	OOS	Testing Required Before Return to Service
WNTGH-0671	1000	Kindergarten Room 2	Classroom Faucet	Non-Potable	9/30/2020	15	Result Below Action Level, Continue O&M
WNTGH-0672	1000	Kindergarten Room 2	Water Fountain-No Chiller	Potable	9/30/2020	<3.0 ND	Result Below Action Level, Continue O&M
WNTGH-0674	1001	Kindergarten Room 1	Classroom Faucet	Non-Potable	9/30/2020	3.6	Result Below Action Level, Continue O&M
WNTGH-0675	1001	Kindergarten Room 1	Water Fountain-No Chiller	Potable	9/30/2020	OOS	Testing Required Before Return to Service

Outlet Number	Space ID	Common Room Name	Outlet Type	Potable/ Non-Potable	Sample Date	Result (ppb)	Remediation Actions/Current Status
WNTGH-0677	1006A1	Main Office Principals Office Bathroom	Bathroom Faucet	Non-Potable	9/30/2020	4.4	Result Below Action Level, Continue O&M
WNTGH-0678	1009	Room 11	Classroom Faucet	Non-Potable	10/29/2020	<3.0 ND	Result Below Action Level, Continue O&M
WNTGH-0679	1009	Room 11	Water Fountain-No Chiller	Potable	9/30/2020	OOS	Testing Required Before Return to Service
WNTGH-0682	1010	Room 12	Classroom Faucet	Non-Potable	10/29/2020	<3.0 ND	Result Below Action Level, Continue O&M
WNTGH-0683	1010	Room 12	Water Fountain-No Chiller	Potable	9/30/2020	OOS	Testing Required Before Return to Service
WNTGH-0684	1011	Room 13	Classroom Faucet	Non-Potable	10/29/2020	<3.0 ND	Result Below Action Level, Continue O&M
WNTGH-0685	1011	Room 13	Water Fountain-No Chiller	Potable	9/30/2020	OOS	Testing Required Before Return to Service
WNTGH-0688	1013	Room 14	Classroom Faucet	Non-Potable	10/29/2020	<3.0 ND	Result Below Action Level, Continue O&M
WNTGH-0689	1013	Room 14	Water Fountain-No Chiller	Potable	9/30/2020	OOS	Testing Required Before Return to Service
WNTGH-0690	1014	Room 15	Classroom Faucet	Non-Potable	10/29/2020	<3.0 ND	Result Below Action Level, Continue O&M
WNTGH-0691	1014	Room 15	Water Fountain-No Chiller	Potable	9/30/2020	OOS	Testing Required Before Return to Service
WNTGH-0694	1016	Room 16	Classroom Faucet	Non-Potable	10/29/2020	<3.0 ND	Result Below Action Level, Continue O&M
WNTGH-0695	1016	Room 16	Water Fountain-No Chiller	Potable	9/30/2020	OOS	Testing Required Before Return to Service
WNTGH-0696	1017	Room 17	Classroom Faucet	Non-Potable	10/29/2020	<3.0 ND	Result Below Action Level, Continue O&M
WNTGH-0697	1017	Room 17	Water Fountain-No Chiller	Potable	9/30/2020	OOS	Testing Required Before Return to Service

Outlet Number	Space ID	Common Room Name	Outlet Type	Potable/ Non-Potable	Sample Date	Result (ppb)	Remediation Actions/Current Status
WNTGH-0700	1019	Room 18	Classroom Faucet	Non-Potable	10/29/2020	<3.0 ND	Result Below Action Level, Continue O&M
WNTGH-0701	1019	Room 18	Water Fountain-No Chiller	Potable	9/30/2020	OOS	Testing Required Before Return to Service
WNTGH-0702	N/A	Library Kitchenette	Classroom Faucet	Non-Potable	9/30/2020	<3.0 ND	Result Below Action Level, Continue O&M
WNTGH-0703	1025	Room 28 (Steam Room)	Classroom Faucet	Non-Potable	10/29/2020	<3.0 ND	Result Below Action Level, Continue O&M
WNTGH-0704	1025	Room 28 (Steam Room)	Water Fountain-No Chiller	Potable	9/30/2020	<3.0 ND	Result Below Action Level, Continue O&M
WNTGH-0706	1020	Girls Bathroom	Bathroom Faucet	Non-Potable	9/30/2020	OOS	Testing Required Before Return to Service
WNTGH-0707	1026	Corridor Across Steam Room	Water Cooler	Potable	9/30/2020	OOS	Testing Required Before Return to Service
WNTGH-0708	1026	Corridor Across Steam Room	Water Cooler	Potable	9/30/2020	<3.0 ND	Result Below Action Level, Continue O&M
WNTGH-0709	1021	Boys Bathroom	Bathroom Faucet	Non-Potable	9/30/2020	OOS	Testing Required Before Return to Service
WNTGH-0710	1021	Boys Bathroom	Bathroom Faucet	Non-Potable	9/30/2020	4.5	Result Below Action Level, Continue O&M
WNTGH-0711	1024	Room 38	Classroom Faucet	Non-Potable	10/29/2020	<3.0 ND	Result Below Action Level, Continue O&M
WNTGH-0712	1024	Room 38	Water Fountain-No Chiller	Potable	9/30/2020	OOS	Testing Required Before Return to Service
WNTGH-0715	1023	Room 37	Classroom Faucet	Non-Potable	10/29/2020	1.6	Result Below Action Level, Continue O&M
WNTGH-0716	1020	Girls Bathroom	Water Fountain-No Chiller	Potable	9/30/2020	OOS	Testing Required Before Return to Service
WNTGH-0718	1029	Room 36	Classroom Faucet	Non-Potable	10/29/2020	<3.0 ND	Result Below Action Level, Continue O&M

Outlet Number	Space ID	Common Room Name	Outlet Type	Potable/ Non-Potable	Sample Date	Result (ppb)	Remediation Actions/Current Status
WNTGH-0719	1029	Room 36	Water Fountain-No Chiller	Potable	9/30/2020	OOS	Testing Required Before Return to Service
WNTGH-0725	1028	Room 35	Classroom Faucet	Non-Potable	10/29/2020	<3.0 ND	Result Below Action Level, Continue O&M
WNTGH-0726	1028	Room 35	Water Fountain-No Chiller	Potable	9/30/2020	OOS	Testing Required Before Return to Service
WNTGH-0728	1036	Room 34	Classroom Faucet	Non-Potable	10/29/2020	<3.0 ND	Result Below Action Level, Continue O&M
WNTGH-0729	1036	Room 34	Water Fountain-No Chiller	Potable	9/30/2020	OOS	Testing Required Before Return to Service
WNTGH-0732	1035	Room 33	Classroom Faucet	Non-Potable	10/29/2020	<3.0 ND	Result Below Action Level, Continue O&M
WNTGH-0733	1035	Room 33	Water Fountain-No Chiller	Potable	9/30/2020	OOS	Testing Required Before Return to Service
WNTGH-0735	1051	Room 32	Classroom Faucet	Non-Potable	10/29/2020	<3.0 ND	Result Below Action Level, Continue O&M
WNTGH-0736	1051	Room 32	Water Fountain-No Chiller	Potable	9/30/2020	OOS	Testing Required Before Return to Service
WNTGH-0739	1050	Room 31	Classroom Faucet	Non-Potable	10/29/2020	2.1	Result Below Action Level, Continue O&M
WNTGH-0740	1050	Room 31	Water Fountain-No Chiller	Potable	9/30/2020	OOS	Testing Required Before Return to Service
WNTGH-0741	1050C	Room 31 Girls Bathroom	Bathroom Faucet	Non-Potable	9/30/2020	3.1	Result Below Action Level, Continue O&M
WNTGH-0742	1052	Women's Faculty Bathroom	Bathroom Faucet	Non-Potable	9/30/2020	<3.0 ND	Result Below Action Level, Continue O&M
WNTGH-0743	1052	Women's Faculty Bathroom	Bathroom Faucet	Non-Potable	9/30/2020	<3.0 ND	Result Below Action Level, Continue O&M
WNTGH-0744	1053	Men's Faculty Bathroom	Bathroom Faucet	Non-Potable	9/30/2020	<3.0 ND	Result Below Action Level, Continue O&M

Outlet Number	Space ID	Common Room Name	Outlet Type	Potable/ Non-Potable	Sample Date	Result (ppb)	Remediation Actions/Current Status
WNTGH-0747	1056A1	Custodial Office Bathroom	Bathroom Faucet	Non-Potable	9/30/2020	<3.0 ND	Result Below Action Level, Continue O&M
WNTGH-0748	1062	Corridor Adj. Custodial Office	Water Cooler	Potable	9/30/2020	OOS	Testing Required Before Return to Service
WNTGH-0749	1062	Corridor Adj. Custodial Office	Bottle Fill Station	Potable	9/30/2020	2.5	Result Below Action Level, Continue O&M
WNTGH-0752	1061A1	Language/Speech Room Office Bathroom	Bathroom Faucet	Non-Potable	9/30/2020	2.3	Result Below Action Level, Continue O&M
WNTGH-0753	1060B1	Boys Locker Room Vestibule Bathroom	Bathroom Faucet	Non-Potable	9/30/2020	OOS	Testing Required Before Return to Service
WNTGH-0755	1059A1	Girls Locker Bathroom	Bathroom Faucet	Non-Potable	9/30/2020	OOS	Testing Required Before Return to Service
WNTGH-0757	1054	Kitchen Serving Area	Kitchen Faucet (Cold)	Potable	9/30/2020	1.4	Result Below Action Level, Continue O&M
WNTGH-0758	1054	Kitchen Serving Area	Kitchen Faucet (Cold)	Potable	9/30/2020	1.3	Result Below Action Level, Continue O&M
WNTGH-0759	1054	Kitchen Serving Area	Kitchen Faucet (Cold)	Potable	9/30/2020	4.1	Result Below Action Level, Continue O&M
WNTGH-0760	1054	Kitchen Serving Area	Kitchen Faucet (Cold)	Potable	9/30/2020	1.3	Result Below Action Level, Continue O&M
WNTGH-0761	1054C	Kitchen Locker Room/Bathroom	Bathroom Faucet	Non-Potable	9/30/2020	OOS	Testing Required Before Return to Service
WNTGH-0763	1054	Kitchen Serving Area	Pasta Pot/Steam Kettle	Potable	9/30/2020	OOS	Testing Required Before Return to Service
WNTGH-0764	1046	Cafeteria	Water Cooler	Potable	9/30/2020	OOS	Testing Required Before Return to Service
WNTGH-0765	1046	Cafeteria	Bottle Fill Station	Potable	9/30/2020	<3.0 ND	Result Below Action Level, Continue O&M
WNTGH-0766	1047	Faculty Lounge	Classroom Faucet	Non-Potable	9/30/2020	<3.0 ND	Result Below Action Level, Continue O&M

Outlet Number	Space ID	Common Room Name	Outlet Type	Potable/ Non-Potable	Sample Date	Result (ppb)	Remediation Actions/Current Status
WNTGH-0767	1047	Faculty Lounge	Spray Nozzle	Non-Potable	9/30/2020	<3.0 ND	Result Below Action Level, Continue O&M
WNTGH-0768	1049	Corridor Adj. Faculty Room	Water Cooler	Potable	9/30/2020	OOS	Testing Required Before Return to Service
WNTGH-0769	1049	Corridor Adj. Faculty Room	Bottle Fill Station	Potable	9/30/2020	OOS	Testing Required Before Return to Service
WNTGH-0773	1040A	Room 21 Office	Hand Wash Only	Non-Potable	9/30/2020	16	Placarded for Non-Drinking Use, Pending Remediation

Wantagh Elementary School

WNTGH-0521	1013	Room 102	Classroom Faucet	Non-Potable	10/2/2020	<3.0 ND	Result Below Action Level, Continue O&M
WNTGH-0522	1013	Room 102	Water Fountain-No Chiller	Potable	10/2/2020	OOS	Testing Required Before Return to Service
WNTGH-0524	1002	Room 101	Classroom Faucet	Non-Potable	10/2/2020	1.6	Result Below Action Level, Continue O&M
WNTGH-0525	1002	Room 101	Water Fountain-No Chiller	Potable	10/2/2020	OOS	Testing Required Before Return to Service
WNTGH-0527	1003	Room 103	Classroom Faucet	Non-Potable	10/2/2020	<3.0 ND	Result Below Action Level, Continue O&M
WNTGH-0528	1003	Room 103	Water Fountain-No Chiller	Potable	10/2/2020	OOS	Testing Required Before Return to Service
WNTGH-0530	1012	Room 104	Classroom Faucet	Non-Potable	10/2/2020	<3.0 ND	Result Below Action Level, Continue O&M
WNTGH-0531	1012	Room 104	Water Fountain-No Chiller	Potable	10/2/2020	OOS	Testing Required Before Return to Service
WNTGH-0533	1015	Corridor Across Room 104	Water Cooler	Potable	10/2/2020	OOS	Testing Required Before Return to Service
WNTGH-0534	1015	Corridor Across Room 104	Water Cooler	Potable	10/2/2020	OOS	Testing Required Before Return to Service

Outlet Number	Space ID	Common Room Name	Outlet Type	Potable/ Non-Potable	Sample Date	Result (ppb)	Remediation Actions/Current Status
WNTGH-0536	1005	Room 105	Water Fountain-No Chiller	Potable	10/2/2020	<3.0 ND	Result Below Action Level, Continue O&M
WNTGH-0539	1009	Room 106	Water Fountain-No Chiller	Potable	10/2/2020	OOS	Testing Required Before Return to Service
WNTGH-0541	1031	Corridor Adj. Room 105	Water Cooler	Potable	10/2/2020	OOS	Testing Required Before Return to Service
WNTGH-0543	1006	Room 107 Nurse	Nurse's Office Sink	Potable	10/2/2020	<3.0 ND	Result Below Action Level, Continue O&M
WNTGH-0546	1022	Girls Bathroom/Locker Room	Bathroom Faucet	Non-Potable	10/2/2020	OOS	Testing Required Before Return to Service
WNTGH-0547	1022	Girls Bathroom/Locker Room	Water Cooler	Potable	10/2/2020	OOS	Testing Required Before Return to Service
WNTGH-0548	1021	Cafeteria	Water Cooler	Potable	10/2/2020	OOS	Testing Required Before Return to Service
WNTGH-0549	1021	Cafeteria	Bottle Fill Station	Potable	10/2/2020	<3.0 ND	Result Below Action Level, Continue O&M
WNTGH-0550	1020	Kitchen	Hand Wash Only	Non-Potable	10/2/2020	2	Result Below Action Level, Continue O&M
WNTGH-0551	1020	Kitchen	Kitchen Faucet (Cold)	Potable	10/2/2020	<3.0 ND	Result Below Action Level, Continue O&M
WNTGH-0552	1020	Kitchen	Kitchen Faucet (Cold)	Potable	10/2/2020	<3.0 ND	Result Below Action Level, Continue O&M
WNTGH-0553	1020	Kitchen	Kitchen Faucet (Cold)	Potable	10/2/2020	<3.0 ND	Result Below Action Level, Continue O&M
WNTGH-0554	1018A	Vestibule Closet 1	Bathroom Faucet	Non-Potable	10/2/2020	<3.0 ND	Result Below Action Level, Continue O&M
WNTGH-0555	1017C	Gym Stage Women's Bathroom	Bathroom Faucet	Non-Potable	10/2/2020	<3.0 ND	Result Below Action Level, Continue O&M
WNTGH-0556	1026A	Health Office Bathroom	Bathroom Faucet	Non-Potable	10/2/2020	<3.0 ND	Result Below Action Level, Continue O&M

Outlet Number	Space ID	Common Room Name	Outlet Type	Potable/ Non-Potable	Sample Date	Result (ppb)	Remediation Actions/Current Status
WNTGH-0558	1027C2	Main Office Inner Office Bathroom	Bathroom Faucet	Non-Potable	10/2/2020	<3.0 ND	Result Below Action Level, Continue O&M
WNTGH-0560	1031	Corridor Adj. Room 111	Water Cooler	Potable	10/2/2020	<3.0 ND	Result Below Action Level, Continue O&M
WNTGH-0562	1028B	Room 111 Bathroom	Bathroom Faucet	Non-Potable	10/2/2020	3.9	Result Below Action Level, Continue O&M
WNTGH-0563	1037	Lobby outside Multi-purpose Room	Water Cooler	Potable	10/2/2020	OOS	Testing Required Before Return to Service
WNTGH-0564	1037	Lobby outside Multi-purpose Room	Bottle Fill Station	Potable	10/2/2020	1.4	Result Below Action Level, Continue O&M
WNTGH-0567	1041	Faculty Dining Room	Classroom Faucet	Non-Potable	10/2/2020	<3.0 ND	Result Below Action Level, Continue O&M
WNTGH-0568	1041	Faculty Dining Room	Spray Nozzle	Non-Potable	10/2/2020	<3.0 ND	Result Below Action Level, Continue O&M
WNTGH-0569	1039	Room 115 Vestibule	Bathroom Faucet	Non-Potable	10/2/2020	<3.0 ND	Result Below Action Level, Continue O&M
WNTGH-0571	1057B	Room 118 B Bathroom	Bathroom Faucet	Non-Potable	10/2/2020	<3.0 ND	Result Below Action Level, Continue O&M
WNTGH-0572	1055A	Library Office	Hand Wash Only	Non-Potable	10/2/2020	<3.0 ND	Result Below Action Level, Continue O&M
WNTGH-0573	1044	Room 117	Classroom Faucet	Non-Potable	10/2/2020	<3.0 ND	Result Below Action Level, Continue O&M
WNTGH-0574	1062	Corridor Adj. Room 117	Water Cooler	Potable	10/2/2020	OOS	Testing Required Before Return to Service
WNTGH-0575	1045	Room 119	Classroom Faucet	Non-Potable	10/2/2020	1.1	Result Below Action Level, Continue O&M
WNTGH-0577	1046	Girls Bathroom	Bathroom Faucet	Non-Potable	10/2/2020	OOS	Testing Required Before Return to Service
WNTGH-0578	1046	Girls Bathroom	Bathroom Faucet	Non-Potable	10/2/2020	OOS	Testing Required Before Return to Service

Outlet Number	Space ID	Common Room Name	Outlet Type	Potable/ Non-Potable	Sample Date	Result (ppb)	Remediation Actions/Current Status
WNTGH-0582	1048	Boys Bathroom	Bathroom Faucet	Non-Potable	10/2/2020	OOS	Testing Required Before Return to Service
WNTGH-0583	1048	Boys Bathroom	Bathroom Faucet	Non-Potable	10/2/2020	OOS	Testing Required Before Return to Service
WNTGH-0585	1049	Room 121	Classroom Faucet	Non-Potable	10/2/2020	<3.0 ND	Result Below Action Level, Continue O&M
WNTGH-0586	1062	Corridor Adj. Room 120	Water Cooler	Potable	10/2/2020	OOS	Testing Required Before Return to Service
WNTGH-0587	1053	Room 120	Classroom Faucet	Non-Potable	10/2/2020	5.2	Result Below Action Level, Continue O&M
WNTGH-0588	1050	Room 123	Classroom Faucet	Non-Potable	10/2/2020	7.6	Result Below Action Level, Continue O&M
WNTGH-0589	1062	Corridor Adj. Room 125	Water Cooler	Potable	10/2/2020	OOS	Testing Required Before Return to Service
WNTGH-0590	1052	Room 122	Classroom Faucet	Non-Potable	10/2/2020	1.9	Result Below Action Level, Continue O&M
WNTGH-0591	1051	Room 125	Classroom Faucet	Non-Potable	10/2/2020	2.2	Result Below Action Level, Continue O&M
WNTGH-0592	N/A	Restroom Adj. Room 127	Bathroom Faucet	Non-Potable	10/2/2020	<3.0 ND	Result Below Action Level, Continue O&M
WNTGH-0593	N/A	Room 127	Water Fountain-No Chiller	Potable	10/2/2020	OOS	Testing Required Before Return to Service
WNTGH-0594	N/A	Room 127	Classroom Faucet	Non-Potable	10/2/2020	<3.0 ND	Result Below Action Level, Continue O&M
WNTGH-0595	N/A	Room 124	Water Fountain-No Chiller	Potable	10/2/2020	OOS	Testing Required Before Return to Service
WNTGH-0596	N/A	Room 124	Classroom Faucet	Non-Potable	10/2/2020	<3.0 ND	Result Below Action Level, Continue O&M
WNTGH-0597	N/A	Room 222	Water Fountain-No Chiller	Potable	10/2/2020	OOS	Testing Required Before Return to Service

Outlet Number	Space ID	Common Room Name	Outlet Type	Potable/ Non-Potable	Sample Date	Result (ppb)	Remediation Actions/Current Status
WNTGH-0598	N/A	Room 222	Classroom Faucet	Non-Potable	10/2/2020	<3.0 ND	Result Below Action Level, Continue O&M
WNTGH-0599	N/A	Room 225	Water Fountain-No Chiller	Potable	10/2/2020	OOS	Testing Required Before Return to Service
WNTGH-0600	N/A	Room 225	Classroom Faucet	Non-Potable	10/2/2020	<3.0 ND	Result Below Action Level, Continue O&M
WNTGH-0601	N/A	Bathroom Adj. Room 225	Bathroom Faucet	Non-Potable	10/2/2020	<3.0 ND	Result Below Action Level, Continue O&M
WNTGH-0602	2008	Room 223	Classroom Faucet	Non-Potable	10/2/2020	2.7	Result Below Action Level, Continue O&M
WNTGH-0603	2009	Room 220	Classroom Faucet	Non-Potable	10/2/2020	1.4	Result Below Action Level, Continue O&M
WNTGH-0604	2007	Room 221	Classroom Faucet	Non-Potable	10/2/2020	9.5	Result Below Action Level, Continue O&M
WNTGH-0605	2010	Room 218	Classroom Faucet	Non-Potable	10/2/2020	1.2	Result Below Action Level, Continue O&M
WNTGH-0606	2016	Corridor Adj. Room 218	Water Cooler	Potable	10/2/2020	OOS	Testing Required Before Return to Service
WNTGH-0607	2016	Corridor Adj. Room 219	Bottle Fill Station	Potable	10/2/2020	<3.0 ND	Result Below Action Level, Continue O&M
WNTGH-0608	2006	Room 219	Classroom Faucet	Non-Potable	10/2/2020	<3.0 ND	Result Below Action Level, Continue O&M
WNTGH-0609	2011	Room 216	Classroom Faucet	Non-Potable	10/2/2020	2.7	Result Below Action Level, Continue O&M
WNTGH-0610	2012A	Faculty Lounge Bathroom	Bathroom Faucet	Non-Potable	10/2/2020	<3.0 ND	Result Below Action Level, Continue O&M
WNTGH-0612	2005	Boys Bathroom	Bathroom Faucet	Non-Potable	10/2/2020	OOS	Testing Required Before Return to Service
WNTGH-0613	2005	Boys Bathroom	Bathroom Faucet	Non-Potable	10/2/2020	OOS	Testing Required Before Return to Service

Outlet Number	Space ID	Common Room Name	Outlet Type	Potable/ Non-Potable	Sample Date	Result (ppb)	Remediation Actions/Current Status
WNTGH-0617	2003	Girls Bathroom	Bathroom Faucet	Non-Potable	10/2/2020	OOS	Testing Required Before Return to Service
WNTGH-0618	2003	Girls Bathroom	Bathroom Faucet	Non-Potable	10/2/2020	OOS	Testing Required Before Return to Service
WNTGH-0620	2002	Room 217	Classroom Faucet	Non-Potable	10/2/2020	<3.0 ND	Result Below Action Level, Continue O&M
WNTGH-0621	2016	Corridor Adj. Room 215B	Water Cooler	Potable	10/2/2020	OOS	Testing Required Before Return to Service
WNTGH-0622	2000	Room 215A	Classroom Faucet	Non-Potable	10/2/2020	32	Placarded for Non-Drinking Use, Pending Remediation
WNTGH-0634	N/A	Room 202	Classroom Faucet	Non-Potable	10/2/2020	<3.0 ND	Result Below Action Level, Continue O&M
WNTGH-0635	N/A	Room 202	Water Fountain-No Chiller	Potable	10/2/2020	OOS	Testing Required Before Return to Service
WNTGH-0637	N/A	Room 201	Classroom Faucet	Non-Potable	10/2/2020	1.8	Result Below Action Level, Continue O&M
WNTGH-0638	N/A	Room 201	Water Fountain-No Chiller	Potable	10/2/2020	OOS	Testing Required Before Return to Service
WNTGH-0640	N/A	Room 203	Classroom Faucet	Non-Potable	10/2/2020	<3.0 ND	Result Below Action Level, Continue O&M
WNTGH-0641	N/A	Room 203	Water Fountain-No Chiller	Potable	10/2/2020	OOS	Testing Required Before Return to Service
WNTGH-0643	N/A	Room 204	Classroom Faucet	Non-Potable	10/2/2020	<3.0 ND	Result Below Action Level, Continue O&M
WNTGH-0644	N/A	Room 204	Water Fountain-No Chiller	Potable	10/2/2020	OOS	Testing Required Before Return to Service
WNTGH-0646	N/A	Corridor Adj. Room 203	Water Cooler	Potable	10/2/2020	OOS	Testing Required Before Return to Service
WNTGH-0647	N/A	Corridor Adj. Room 203	Water Cooler	Potable	10/2/2020	OOS	Testing Required Before Return to Service

Outlet Number	Space ID	Common Room Name	Outlet Type	Potable/ Non-Potable	Sample Date	Result (ppb)	Remediation Actions/Current Status
WNTGH-0648	2017	Room 208	Classroom Faucet	Non-Potable	10/2/2020	1.4	Result Below Action Level, Continue O&M
WNTGH-0649	2018A	Room 205 Storage	Classroom Faucet	Non-Potable	10/2/2020	1.5	Result Below Action Level, Continue O&M
WNTGH-0650	2030	Corridor Adj. Room 205	Water Cooler	Potable	10/2/2020	OOS	Testing Required Before Return to Service
WNTGH-0652	2020A	Room 207 Storage	Classroom Faucet	Non-Potable	10/2/2020	<3.0 ND	Result Below Action Level, Continue O&M
WNTGH-0654	2022	Boys Bathroom	Bathroom Faucet	Non-Potable	10/2/2020	OOS	Testing Required Before Return to Service
WNTGH-0655	2023A	Faculty Room Bathroom	Bathroom Faucet	Non-Potable	10/2/2020	<3.0 ND	Result Below Action Level, Continue O&M
WNTGH-0656	2025	Room 211 Vestibule	Classroom Faucet	Non-Potable	10/2/2020	2.8	Result Below Action Level, Continue O&M
WNTGH-0657	2026	Girls Bathroom	Bathroom Faucet	Non-Potable	10/2/2020	OOS	Testing Required Before Return to Service
WNTGH-0659	2028	Room 210	Classroom Faucet	Non-Potable	10/2/2020	3.2	Result Below Action Level, Continue O&M
WNTGH-0660	2030	Corridor Adj. Room 213	Water Cooler	Potable	10/2/2020	OOS	Testing Required Before Return to Service
WNTGH-0661	2030	Corridor Adj. Room 214	Bottle Fill Station	Potable	10/2/2020	<3.0 ND	Result Below Action Level, Continue O&M
WNTGH-0662	2029	Room 213	Classroom Faucet	Non-Potable	10/2/2020	1.9	Result Below Action Level, Continue O&M

Wantagh High School

WNTGH-0001	1000C	Health Suite Nurses Office	Nurse's Office Sink	Potable	10/10/2020	<3.0 ND	Result Below Action Level, Continue O&M
WNTGH-0002	1000A	Health Suite Bathroom	Bathroom Faucet	Non-Potable	10/10/2020	<3.0 ND	Result Below Action Level, Continue O&M

Outlet Number	Space ID	Common Room Name	Outlet Type	Potable/ Non-Potable	Sample Date	Result (ppb)	Remediation Actions/Current Status
WNTGH-0003	1002B1	Deans Suite Office 2 Inner Office	Bathroom Faucet	Non-Potable	10/10/2020	<3.0 ND	Result Below Action Level, Continue O&M
WNTGH-0004	1003	Faculty Room	Classroom Faucet	Non-Potable	10/10/2020	<3.0 ND	Result Below Action Level, Continue O&M
WNTGH-0005	1003	Faculty Room	Spray Nozzle	Non-Potable	10/10/2020	OOS	Testing Required Before Return to Service
WNTGH-0006	1003	Faculty Room	Water Cooler	Potable	10/10/2020	<3.0 ND	Result Below Action Level, Continue O&M
WNTGH-0010	1024	Corridor Outside Auditorium	Water Cooler	Potable	10/10/2020	OOS	Testing Required Before Return to Service
WNTGH-0011	1024	Corridor Outside Auditorium	Bottle Fill Station	Potable	10/10/2020	<3.0 ND	Result Below Action Level, Continue O&M
WNTGH-0012	1011	Room 110D	Home Economics Faucet (Cold)	Potable	10/10/2020	<3.0 ND	Result Below Action Level, Continue O&M
WNTGH-0013	1011	Room 110D	Home Economics Faucet (Cold)	Potable	10/10/2020	<3.0 ND	Result Below Action Level, Continue O&M
WNTGH-0014	1012	Room 110C	Home Economics Faucet (Cold)	Potable	10/10/2020	2.6	Result Below Action Level, Continue O&M
WNTGH-0015	1014	Room 110A	Hand Wash Only	Non-Potable	10/10/2020	<3.0 ND	Result Below Action Level, Continue O&M
WNTGH-0016	1014	Room 110A	Home Economics Faucet (Cold)	Potable	10/10/2020	<3.0 ND	Result Below Action Level, Continue O&M
WNTGH-0017	1014	Room 110A	Home Economics Faucet (Cold)	Potable	10/10/2020	<3.0 ND	Result Below Action Level, Continue O&M
WNTGH-0018	1014	Room 110A	Home Economics Faucet (Cold)	Potable	10/10/2020	<3.0 ND	Result Below Action Level, Continue O&M
WNTGH-0019	1017A4	Music Room 115 Band Room Vestibule Room 115D	Classroom Faucet	Non-Potable	10/10/2020	1.6	Result Below Action Level, Continue O&M
WNTGH-0027	1023B	Auto Body Classroom	Hand Wash Only	Non-Potable	10/10/2020	<3.0 ND	Result Below Action Level, Continue O&M

Outlet Number	Space ID	Common Room Name	Outlet Type	Potable/ Non-Potable	Sample Date	Result (ppb)	Remediation Actions/Current Status
WNTGH-0028	1023B	Auto Body Classroom	Hand Wash Only	Non-Potable	10/10/2020	<3.0 ND	Result Below Action Level, Continue O&M
WNTGH-0033	1052	Corridor Across from Room 124	Water Cooler	Potable	10/10/2020	OOS	Testing Required Before Return to Service
WNTGH-0034	1052	Corridor Across from Room 124	Bottle Fill Station	Potable	10/10/2020	<3.0 ND	Result Below Action Level, Continue O&M
WNTGH-0037	1052	Corridor Adj. Room 130	Water Cooler	Potable	10/10/2020	OOS	Testing Required Before Return to Service
WNTGH-0043	1046	Women's Bathroom	Bathroom Faucet	Non-Potable	10/10/2020	<3.0 ND	Result Below Action Level, Continue O&M
WNTGH-0044	1052	Corridor Adj. Room 143	Water Cooler	Potable	10/10/2020	OOS	Testing Required Before Return to Service
WNTGH-0045	1052	Corridor Adj. Room 143	Bottle Fill Station	Potable	10/10/2020	<3.0 ND	Result Below Action Level, Continue O&M
WNTGH-0046	1053A	Social Studies Department 145	Bottled Water Dispenser	Potable	10/10/2020	<3.0 ND	Result Below Action Level, Continue O&M
WNTGH-0047	1056A	Room 149 Inner Room	Classroom Faucet	Non-Potable	10/10/2020	170	Placarded for Non-Drinking Use, Pending Remediation
WNTGH-0048	1056A	Room 149 Kitchen	Spray Nozzle	Non-Potable	10/10/2020	OOS	Testing Required Before Return to Service
WNTGH-0049	1057A	Library Kitchenette	Kitchen Faucet (Cold)	Potable	10/10/2020	<3.0 ND	Result Below Action Level, Continue O&M
WNTGH-0050	1057A	Library Inner Room	Spray Nozzle	Non-Potable	10/10/2020	29	Placarded for Non-Drinking Use, Pending Remediation
WNTGH-0051	1062	Corridor Adj. Gym	Water Cooler	Potable	10/10/2020	OOS	Testing Required Before Return to Service
WNTGH-0052	1062	Corridor Adj. Gym	Water Cooler	Potable	10/10/2020	OOS	Testing Required Before Return to Service
WNTGH-0053	1062	Corridor Adj. Gym	Bottle Fill Station	Potable	10/10/2020	<3.0 ND	Result Below Action Level, Continue O&M

Outlet Number	Space ID	Common Room Name	Outlet Type	Potable/ Non-Potable	Sample Date	Result (ppb)	Remediation Actions/Current Status
WNTGH-0056	1063	Women's Bathroom	Bathroom Faucet	Non-Potable	10/10/2020	<3.0 ND	Result Below Action Level, Continue O&M
WNTGH-0058	1065	Cafeteria	Water Cooler	Potable	10/10/2020	OOS	Testing Required Before Return to Service
WNTGH-0059	1068	Kitchen	Coffe Pot	Potable	10/10/2020	<3.0 ND	Result Below Action Level, Continue O&M
WNTGH-0060	1068	Kitchen	Hand Wash Only	Non-Potable	10/10/2020	<3.0 ND	Result Below Action Level, Continue O&M
WNTGH-0061	1068	Kitchen	Kitchen Faucet (Cold)	Potable	10/10/2020	<3.0 ND	Result Below Action Level, Continue O&M
WNTGH-0062	1068	Kitchen	Kitchen Faucet (Cold)	Potable	10/10/2020	<3.0 ND	Result Below Action Level, Continue O&M
WNTGH-0063	1068	Kitchen	Kitchen Faucet (Cold)	Potable	10/10/2020	<3.0 ND	Result Below Action Level, Continue O&M
WNTGH-0064	1068	Kitchen	Hand Wash Only	Non-Potable	10/10/2020	<3.0 ND	Result Below Action Level, Continue O&M
WNTGH-0065	1068	Kitchen	Pasta Pot/Steam Kettle	Potable	10/10/2020	OOS	Testing Required Before Return to Service
WNTGH-0066	1068F	Kitchen Ladies Bathroom	Bathroom Faucet	Non-Potable	10/10/2020	<3.0 ND	Result Below Action Level, Continue O&M
WNTGH-0067	1070	Freshman Cafeteria	Water Cooler	Potable	10/10/2020	OOS	Testing Required Before Return to Service
WNTGH-0069	1072	Men's Bathroom	Bathroom Faucet	Non-Potable	10/10/2020	<3.0 ND	Result Below Action Level, Continue O&M
WNTGH-0070	1072	Men's Bathroom	Bathroom Faucet	Non-Potable	10/10/2020	OOS	Testing Required Before Return to Service
WNTGH-0074	1073	Ladies Bathroom	Bathroom Faucet	Non-Potable	10/10/2020	<3.0 ND	Result Below Action Level, Continue O&M
WNTGH-0088	2050	Corridor Adj. Room 401	Water Cooler	Potable	10/10/2020	OOS	Testing Required Before Return to Service

Outlet Number	Space ID	Common Room Name	Outlet Type	Potable/ Non-Potable	Sample Date	Result (ppb)	Remediation Actions/Current Status
WNTGH-0127	2035A	Science Prep Room	Ice Machine	Potable	10/10/2020	1.3	Result Below Action Level, Continue O&M
WNTGH-0128	2039	Room 205	Classroom Faucet	Non-Potable	10/10/2020	OOS	Testing Required Before Return to Service
WNTGH-0129	2039	Room 205	Spray Nozzle	Non-Potable	10/10/2020	OOS	Testing Required Before Return to Service
WNTGH-0130	2039	Room 205	Classroom Faucet	Non-Potable	10/10/2020	<3.0 ND	Result Below Action Level, Continue O&M
WNTGH-0131	2039	Room 205	Spray Nozzle	Non-Potable	10/10/2020	OOS	Testing Required Before Return to Service
WNTGH-0135	1058D1	Boys Locker Room Office Bathroom	Bathroom Faucet	Non-Potable	10/10/2020	<3.0 ND	Result Below Action Level, Continue O&M
WNTGH-0136	1058B	Boys Locker Room Bathroom	Bathroom Faucet	Non-Potable	10/10/2020	<3.0 ND	Result Below Action Level, Continue O&M
WNTGH-0137	1058B	Boys Locker Room Bathroom	Bathroom Faucet	Non-Potable	10/10/2020	OOS	Testing Required Before Return to Service
WNTGH-0138	1058	Boys Locker Room	Water Cooler	Potable	10/10/2020	OOS	Testing Required Before Return to Service
WNTGH-0139	1058	Boys Locker Room	Water Cooler	Potable	10/10/2020	OOS	Testing Required Before Return to Service
WNTGH-0141	1059B1	Athletic Medical Care Office	Ice Machine	Potable	10/10/2020	<3.0 ND	Result Below Action Level, Continue O&M
WNTGH-0142	N/A	Boys Bathroom Adj. Auxiliary Gym	Bathroom Faucet	Non-Potable	10/10/2020	OOS	Testing Required Before Return to Service
WNTGH-0144	N/A	Auxiliary Gym Office Bathroom	Bathroom Faucet	Non-Potable	10/10/2020	<3.0 ND	Result Below Action Level, Continue O&M
WNTGH-0147	1061B	Girls Locker Room Vestibule	Water Cooler	Potable	10/10/2020	OOS	Testing Required Before Return to Service
WNTGH-0148	1061B	Girls Locker Room Vestibule	Water Cooler	Potable	10/10/2020	OOS	Testing Required Before Return to Service

Outlet Number	Space ID	Common Room Name	Outlet Type	Potable/ Non-Potable	Sample Date	Result (ppb)	Remediation Actions/Current Status
WNTGH-0149	1061	Girls Locker Room	Bathroom Faucet	Non-Potable	10/10/2020	<3.0 ND	Result Below Action Level, Continue O&M
WNTGH-0150	1061	Girls Locker Room	Bathroom Faucet	Non-Potable	10/10/2020	OOS	Testing Required Before Return to Service
WNTGH-0151	1061	Girls Locker Room	Bathroom Faucet	Non-Potable	10/10/2020	OOS	Testing Required Before Return to Service
WNTGH-0152	1061	Girls Locker Room	Bathroom Faucet	Non-Potable	10/10/2020	<3.0 ND	Result Below Action Level, Continue O&M
WNTGH-0153	1061C	Girls Locker Room Office	Bathroom Faucet	Non-Potable	10/10/2020	<3.0 ND	Result Below Action Level, Continue O&M
WNTGH-0154	0003	Basement Boy's Team Room	Bathroom Faucet	Non-Potable	10/10/2020	<3.0 ND	Result Below Action Level, Continue O&M
WNTGH-0162	2050	Corridor Adj. Mechanical Room	Water Cooler	Potable	10/10/2020	OOS	Testing Required Before Return to Service
WNTGH-0163	2050	Corridor Adj. Mechanical Room	Bottle Fill Station	Potable	10/10/2020	<3.0 ND	Result Below Action Level, Continue O&M
WNTGH-0170	2032	Corridor Across Room 212	Water Cooler	Potable	10/10/2020	OOS	Testing Required Before Return to Service
WNTGH-0171	2032	Corridor Across Room 213	Bottle Fill Station	Potable	10/10/2020	<3.0 ND	Result Below Action Level, Continue O&M
WNTGH-0174	2032	Corridor	Water Cooler	Potable	10/10/2020	OOS	Testing Required Before Return to Service
WNTGH-0175	2018	Faculty Room 224	Classroom Faucet	Non-Potable	10/10/2020	<3.0 ND	Result Below Action Level, Continue O&M
WNTGH-0176	2019	Women's Bathroom	Bathroom Faucet	Non-Potable	10/10/2020	<3.0 ND	Result Below Action Level, Continue O&M
WNTGH-0177	2021	Men's Bathroom	Bathroom Faucet	Non-Potable	10/10/2020	<3.0 ND	Result Below Action Level, Continue O&M
WNTGH-0179	2024	Girls Bathroom	Bathroom Faucet	Non-Potable	10/10/2020	<3.0 ND	Result Below Action Level, Continue O&M

Outlet Number	Space ID	Common Room Name	Outlet Type	Potable/ Non-Potable	Sample Date	Result (ppb)	Remediation Actions/Current Status
WNTGH-0180	2024	Girls Bathroom	Bathroom Faucet	Non-Potable	10/10/2020	OOS	Testing Required Before Return to Service
WNTGH-0181	2024	Girls Bathroom	Bathroom Faucet	Non-Potable	10/10/2020	5.4	Result Below Action Level, Continue O&M
WNTGH-0182	2032	Corridor	Water Cooler	Potable	10/10/2020	OOS	Testing Required Before Return to Service
WNTGH-0183	2032	Corridor	Bottle Fill Station	Potable	10/10/2020	<3.0 ND	Result Below Action Level, Continue O&M
WNTGH-0800	2031B	Room 235 Storage	Classroom Faucet	Non-Potable	10/10/2020	OOS	Testing Required Before Return to Service
WNTGH-0807	1068A	Kitchen Closet	Spray Nozzle	Non-Potable	10/10/2020	OOS	Testing Required Before Return to Service
WNTGH-0808	1068A	Kitchen Closet	Ice Machine	Potable	10/10/2020	2.3	Result Below Action Level, Continue O&M
WNTGH-0809	1050B	Room 143A Storage	Classroom Faucet	Non-Potable	10/10/2020	OOS	Testing Required Before Return to Service
WNTGH-0810	0003A1	Basement Boy's Locker Room	Bathroom Faucet	Non-Potable	10/10/2020	330	Placarded for Non-Drinking Use, Pending Remediation

Wantagh Middle School

WNTGH-0184	1006	Nurse Office	Nurse's Office Sink	Potable	10/10/2020	<3.0 ND	Result Below Action Level, Continue O&M
WNTGH-0186	1007C	Receiving Room Mini Locker Room	Ice Machine	Potable	10/10/2020	<3.0 ND	Result Below Action Level, Continue O&M
WNTGH-0189	1008	Teachers Lounge	Classroom Faucet	Non-Potable	10/10/2020	4.8	Result Below Action Level, Continue O&M
WNTGH-0191	1031	Corridor Outside Boiler Room	Water Cooler	Potable	10/10/2020	OOS	Testing Required Before Return to Service
WNTGH-0196	1040	Custodial Room	Classroom Faucet	Non-Potable	10/10/2020	<3.0 ND	Result Below Action Level, Continue O&M

Outlet Number	Space ID	Common Room Name	Outlet Type	Potable/ Non-Potable	Sample Date	Result (ppb)	Remediation Actions/Current Status
WNTGH-0198	1051	Corridor Across Room 305	Water Cooler	Potable	10/10/2020	OOS	Testing Required Before Return to Service
WNTGH-0205	1051	Corridor Near Room 307	Water Cooler	Potable	10/10/2020	OOS	Testing Required Before Return to Service
WNTGH-0206	1011	Locker Room Vestibule	Water Fountain-No Chiller	Potable	10/10/2020	OOS	Testing Required Before Return to Service
WNTGH-0207	1011	Locker Room Vestibule	Bathroom Faucet	Non-Potable	10/10/2020	1.6	Result Below Action Level, Continue O&M
WNTGH-0209	1016	Boys Bathroom	Bathroom Faucet	Non-Potable	10/10/2020	<3.0 ND	Result Below Action Level, Continue O&M
WNTGH-0211	1016	Boys Bathroom	Bathroom Faucet	Non-Potable	10/10/2020	<3.0 ND	Result Below Action Level, Continue O&M
WNTGH-0213	1018	Girls Bathroom	Bathroom Faucet	Non-Potable	10/10/2020	1.1	Result Below Action Level, Continue O&M
WNTGH-0215	1018	Girls Bathroom	Bathroom Faucet	Non-Potable	10/10/2020	<3.0 ND	Result Below Action Level, Continue O&M
WNTGH-0221	1020	Room 317	Home Economics Faucet (Cold)	Potable	10/10/2020	<3.0 ND	Result Below Action Level, Continue O&M
WNTGH-0222	1020	Room 317	Home Economics Faucet (Cold)	Potable	10/10/2020	<3.0 ND	Result Below Action Level, Continue O&M
WNTGH-0223	1020	Room 317	Home Economics Faucet (Cold)	Potable	10/10/2020	1.2	Result Below Action Level, Continue O&M
WNTGH-0224	1020	Room 317	Home Economics Faucet (Cold)	Potable	10/10/2020	<3.0 ND	Result Below Action Level, Continue O&M
WNTGH-0225	1031	Corridor Outside Boys Locker Room	Water Cooler	Potable	10/10/2020	OOS	Testing Required Before Return to Service
WNTGH-0226	1031	Corridor Outside Boys Locker Room	Bottle Fill Station	Potable	10/10/2020	<3.0 ND	Result Below Action Level, Continue O&M
WNTGH-0230	1023	Room 321	Home Economics Faucet (Cold)	Potable	10/10/2020	1	Result Below Action Level, Continue O&M

Outlet Number	Space ID	Common Room Name	Outlet Type	Potable/ Non-Potable	Sample Date	Result (ppb)	Remediation Actions/Current Status
WNTGH-0231	1023	Room 321	Home Economics Faucet (Cold)	Potable	10/10/2020	<3.0 ND	Result Below Action Level, Continue O&M
WNTGH-0232	1023	Room 321	Home Economics Faucet (Cold)	Potable	10/10/2020	1	Result Below Action Level, Continue O&M
WNTGH-0233	1023	Room 321	Home Economics Faucet (Cold)	Potable	10/10/2020	<3.0 ND	Result Below Action Level, Continue O&M
WNTGH-0262	1032	Room 334	Classroom Faucet	Non-Potable	10/10/2020	<3.0 ND	Result Below Action Level, Continue O&M
WNTGH-0263	1032	Room 334	Spray Nozzle	Non-Potable	10/10/2020	6.2	Result Below Action Level, Continue O&M
WNTGH-0264	1039	Corridor Adj. Room 334	Water Cooler	Potable	10/10/2020	OOS	Testing Required Before Return to Service
WNTGH-0266	1065B	Men's Bathroom Vestibule Lounge	Classroom Faucet	Non-Potable	10/10/2020	<3.0 ND	Result Below Action Level, Continue O&M
WNTGH-0267	1065B	Men's Bathroom Vestibule Lounge	Spray Nozzle	Non-Potable	10/10/2020	1.7	Result Below Action Level, Continue O&M
WNTGH-0271	1066	Corridor Outside Maintenance Supervisor	Water Cooler	Potable	10/10/2020	OOS	Testing Required Before Return to Service
WNTGH-0272	1066	Corridor Outside Maintenance Supervisor	Bottle Fill Station	Potable	10/10/2020	<3.0 ND	Result Below Action Level, Continue O&M
WNTGH-0273	1060	Board Room	Coffe Pot	Potable	10/10/2020	OOS	Testing Required Before Return to Service
WNTGH-0274	1060	Conference Room	Classroom Faucet	Non-Potable	10/10/2020	1.9	Result Below Action Level, Continue O&M
WNTGH-0275	2051	Corridor Outside Room 441	Water Cooler	Potable	10/10/2020	OOS	Testing Required Before Return to Service
WNTGH-0276	2051	Corridor Outside Room 436	Water Fountain-No Chiller	Potable	10/10/2020	OOS	Testing Required Before Return to Service
WNTGH-0278	2051	Corridor Outside Room 445	Water Cooler	Potable	10/10/2020	OOS	Testing Required Before Return to Service

Outlet Number	Space ID	Common Room Name	Outlet Type	Potable/ Non-Potable	Sample Date	Result (ppb)	Remediation Actions/Current Status
WNTGH-0279	2031	Teachers Lounge	Classroom Faucet	Non-Potable	10/10/2020	<3.0 ND	Result Below Action Level, Continue O&M
WNTGH-0283	2026	Men's Bathroom	Bathroom Faucet	Non-Potable	10/10/2020	<3.0 ND	Result Below Action Level, Continue O&M
WNTGH-0286	2026	Men's Bathroom	Bathroom Faucet	Non-Potable	10/10/2020	<3.0 ND	Result Below Action Level, Continue O&M
WNTGH-0290	2025	Girls Bathroom	Bathroom Faucet	Non-Potable	10/10/2020	4.8	Result Below Action Level, Continue O&M
WNTGH-0293	2025	Girls Bathroom	Bathroom Faucet	Non-Potable	10/10/2020	1.2	Result Below Action Level, Continue O&M
WNTGH-0300	2019	Room 430	Classroom Faucet	Non-Potable	10/10/2020	<3.0 ND	Result Below Action Level, Continue O&M
WNTGH-0302	2051	Corridor Outside Library	Water Cooler	Potable	10/10/2020	OOS	Testing Required Before Return to Service
WNTGH-0304	2051	Corridor Outside Room 423	Water Cooler	Potable	10/10/2020	OOS	Testing Required Before Return to Service
WNTGH-0311	2051	2nd Floor Corridor	Water Fountain-No Chiller	Potable	10/10/2020	OOS	Testing Required Before Return to Service
WNTGH-0319	2051	Corridor Outside Room 411	Water Cooler	Potable	10/10/2020	OOS	Testing Required Before Return to Service
WNTGH-0321	2005	Girls Bathroom	Bathroom Faucet	Non-Potable	10/10/2020	<3.0 ND	Result Below Action Level, Continue O&M
WNTGH-0324	2005	Girls Bathroom	Bathroom Faucet	Non-Potable	10/10/2020	<3.0 ND	Result Below Action Level, Continue O&M
WNTGH-0326	2003	Boys Bathroom	Bathroom Faucet	Non-Potable	10/10/2020	<3.0 ND	Result Below Action Level, Continue O&M
WNTGH-0329	2003	Boys Bathroom	Bathroom Faucet	Non-Potable	10/10/2020	<3.0 ND	Result Below Action Level, Continue O&M
WNTGH-0342	2076	Cafeteria	Water Cooler	Potable	10/10/2020	OOS	Testing Required Before Return to Service

Outlet Number	Space ID	Common Room Name	Outlet Type	Potable/ Non-Potable	Sample Date	Result (ppb)	Remediation Actions/Current Status
WNTGH-0343	2076B	Cafeteria North Kitchen Serving Line	Hand Wash Only	Non-Potable	10/10/2020	2.4	Result Below Action Level, Continue O&M
WNTGH-0344	2076A1	Cafeteria Kitchen Dishwashing Room	Kitchen Non Potable	Non-Potable	10/10/2020	20	Placarded for Non-Drinking Use, Pending Remediation
WNTGH-0345	2076A	Cafeteria South Kitchen Serving Line	Hand Wash Only	Non-Potable	10/10/2020	5.0	Result Below Action Level, Continue O&M
WNTGH-0347	2076A1	Cafeteria Kitchen Dishwashing Room	Spray Nozzle	Non-Potable	10/10/2020	1.5	Result Below Action Level, Continue O&M
WNTGH-0349	1071B	Cafeteria Kitchen North Receiving Line	Hand Wash Only	Non-Potable	10/10/2020	<3.0 ND	Result Below Action Level, Continue O&M
WNTGH-0350	1071A1	Cafeteria Kitchen Washing Room	Kitchen Faucet (Cold)	Potable	10/10/2020	10	Result Below Action Level, Continue O&M
WNTGH-0351	1071A1	Cafeteria Kitchen Washing Room	Spray Nozzle	Non-Potable	10/10/2020	8.7	Result Below Action Level, Continue O&M
WNTGH-0354	1071A	Cafeteria Kitchen South Receiving Line	Hand Wash Only	Non-Potable	10/10/2020	OOS	Testing Required Before Return to Service
WNTGH-0355	1071E	Old Kitchen/Paper Storage	Kitchen Faucet (Cold)	Potable	10/10/2020	OOS	Testing Required Before Return to Service
WNTGH-0356	1071E	Old Kitchen/Paper Storage	Spray Nozzle	Non-Potable	10/10/2020	OOS	Testing Required Before Return to Service
WNTGH-0358	1021	Boys Locker Room	Bathroom Faucet	Non-Potable	10/10/2020	2	Result Below Action Level, Continue O&M
WNTGH-0359	1021	Boys Locker Room	Water Fountain-No Chiller	Potable	10/10/2020	OOS	Testing Required Before Return to Service
WNTGH-0360	1021A1	Boys Locker Room Office Bathroom	Bathroom Faucet	Non-Potable	10/10/2020	2.5	Result Below Action Level, Continue O&M
WNTGH-0361	1011A1B	Girls Locker Room Office Bathroom	Bathroom Faucet	Non-Potable	10/10/2020	1.9	Result Below Action Level, Continue O&M
WNTGH-0362	1011A	Girls Locker Room Vestibule Into Gym	Water Cooler	Potable	10/10/2020	OOS	Testing Required Before Return to Service

Outlet Number	Space ID	Common Room Name	Outlet Type	Potable/ Non-Potable	Sample Date	Result (ppb)	Remediation Actions/Current Status
WNTGH-0363	1021	Boys Locker Room Vestibule Into Gym	Water Cooler	Potable	10/10/2020	OOS	Testing Required Before Return to Service
WNTGH-0364	0010	Tool Storage	Classroom Faucet	Non-Potable	10/10/2020	1.4	Result Below Action Level, Continue O&M
WNTGH-0805	0014	Bathroom	Bathroom Faucet	Non-Potable	10/10/2020	<3.0 ND	Result Below Action Level, Continue O&M

Attachment 2:
Chain of Custody
&
Laboratory Analysis

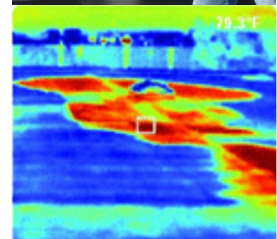

J.C. Broderick & Associates, Inc.

Environmental Consulting & Testing

1775 Expressway Drive North

Hauppauge, New York 11788

631.584.5492 fax 631.584.3395



Lead in Water: Chain of Custody for

J. C. BRODERICK AND ASSOCIATES, INC.
 1775 Expressway North Hauppauge, NY 11788
 TEL: (631) 584-5492 FAX: (631) 584-3395

JCB #: 19-45302
Building: Forest Lake Elementary School: 09

FOR

RECEIVED
 ENHSL ANALYTICAL, INC.
 CARLE PLACE, NY

Client:
 Wantagh Union Free School District

Retest/New Install Normal
 Turn Around: Normal Rush

Sample ID	Functional Space Type	AHERA ID	Common Room Name	Outlet Type	Sample Date	Sample Time
WNTGH-0365	CR	N/A	Room 206	CF	10/1/2020	5:15:00 AM
WNTGH-0367	CR	N/A	Room 205	CF	10/1/2020	5:16:00 AM
WNTGH-0382	CR	N/A	Room 204	CF	10/1/2020	5:22:00 AM
WNTGH-0385	CR	N/A	Room 203	CF	10/1/2020	5:25:00 AM
WNTGH-0388	CR	N/A	Room 202	CF	10/1/2020	5:27:00 AM
WNTGH-0391	CR	N/A	Room 201	CF	10/1/2020	5:29:00 AM
WNTGH-0397	BR	1001A	Main Office Principals Office	BF	10/1/2020	6:36:00 AM
WNTGH-0422	CR	1015	Classroom 18 Vestibule (Interior Walls Removed)	DW	10/1/2020	5:59:00 AM
WNTGH-0423	OF	N/A	Library Kitchenette	CF	10/1/2020	6:01:00 AM
WNTGH-0449	HA	1035	Corridor Adj. Art Storage Closet	WC	10/1/2020	6:20:00 AM
WNTGH-0466	BR	1050	Men's Faculty Bathroom	BF	10/1/2020	6:29:00 AM
WNTGH-0469	BR	1057A	Custodial Office Bathroom	BF	10/1/2020	6:31:00 AM
WNTGH-0470	HA	1059	Corridor Adj. Custodial Office	WC	10/1/2020	6:40:00 AM
WNTGH-0472	KI	1060	Kitchen Cafe Serving Area	KC	10/1/2020	6:51:00 AM
WNTGH-0473	KI	1060	Kitchen Cafe Serving Area	KC	10/1/2020	6:52:00 AM
WNTGH-0474	KI	1060	Kitchen Cafe Serving Area	KC	10/1/2020	6:53:00 AM
WNTGH-0475	KI	1060	Kitchen Cafe Serving Area	KC	10/1/2020	6:53:00 AM
WNTGH-0476	BR	1060D	Kitchen Locker/Bathroom	BF	10/1/2020	6:55:00 AM

Building Address
 3100 Beltagh Avenue
 Wantagh, NY 11793

Pb200.5-
Allyn L... 10/07/20

062018495

Analysis Type: ELAP 200.5 AD
Lab Received: *Michelle De...*
Signature: *Michelle De...*
 10/21/20 12:09 PM

Samplers Name: *Thomas Dilonato*
Samplers Signature: *TC Dilonato*
JCB Project Manager: *Meghan Gwynn*



Lead in Water: Chain of Custody for

J. C. BRODERICK AND ASSOCIATES, INC
1775 Expressway North Hauppauge, NY 11788
TEL: (631) 584-5492 FAX: (631) 584-3395

JCB #: 19-45302
Building: Forest Lake Elementary School
FOR

Client: Wantagh Union Free School District
Retest/New Install
Turn Around: Normal | wk Rush

Sample ID	Functional Space Type	AHERA ID	Common Room Name	Outlet Type	Sample Date	Sample Time
WNTGH-0480	CA	1044	Cafeteria	WF	10/1/2020	6:49:00 AM
WNTGH-0486	BR	1036A	Reading Room 22 Bathroom	BF	10/1/2020	5:35:00 AM
WNTGH-0806	FL	1003A	Main Lobby Faculty	CF	10/1/2020	5:47:00 AM

20 OCT -2 PM 12: 09
 CARLE PLACE, NY
 ANALYTICAL, INC.

OrderID: 062018495

Building Address: 3100 Beltagh Avenue, Wantagh, NY 11793
Pb200.5 -
Alger Perry 10/01/20

062018495

Analysis Type: ELAP 200.5
Lab Received: *Michelle DeLuca*
Signature: *J. DeLuca*
10/2/20 12:09 pm

Samplers Name: Thomas DiDonato
Samplers Signature: *TD*
JCB Project Manager: Meghan Gwynn



Lead in Water: Chain of Custody for

J. C. BRODERICK AND ASSOCIATES, INC.
1775 Expressway North Hauppauge, NY 11788
TEL: (631) 584-5492 FAX: (631) 584-3395

JCB #: 19-45302
Building: Forest Lake Elementary School
FOR

062020245

Client: Wantagh Union Free School District
Retest/New Install:
Turn Around: Normal 1 wk Rush _____

Sample ID	Functional Space Type	AHERA ID	Common Room Name	Outlet Type	Sample Date	Sample Time
WNTGH-0394	CR	1064	Room 1	CF	10/29/2020	6:32:00 AM
WNTGH-0399	CR	1006	Room 12	CF	10/29/2020	6:31:00 AM
WNTGH-0403	CR	1005	Room 11	CF	10/29/2020	6:30:00 AM
WNTGH-0405	CR	1007	Room 13	CF	10/29/2020	6:34:00 AM
WNTGH-0409	CR	1009	Room 14	CF	10/29/2020	6:39:00 AM
WNTGH-0411	CR	1010	Room 15	CF	10/29/2020	6:41:00 AM
WNTGH-0415	CR	1012	Room 16	CF	10/29/2020	6:42:00 AM
WNTGH-0417	CR	1013	Room 17	CF	10/29/2020	6:44:00 AM
WNTGH-0421	CR	1015	Classroom 18 Vestibule (Interior Walls Removed)	CF	10/29/2020	6:45:00 AM
WNTGH-0424	CR	1016	Room 28 Vestibule	CF	10/29/2020	6:48:00 AM
WNTGH-0431	CR	1021	Room 38	CF	10/29/2020	6:50:00 AM
WNTGH-0435	CR	1020	Room 37	CF	10/29/2020	6:51:00 AM
WNTGH-0438	CR	1025	Room 36	CF	10/29/2020	6:53:00 AM
WNTGH-0442	CR	1026	Room 35	CF	10/29/2020	6:54:00 AM
WNTGH-0450	CR	1031	Room 34	CF	10/29/2020	6:57:00 AM
WNTGH-0454	CR	1032	Room 33	CF	10/29/2020	6:58:00 AM
WNTGH-0457	CR	1047	Room 32	CF	10/29/2020	7:00:00 AM
WNTGH-0461	CR	1048	Room 31	CF	10/29/2020	7:02:00 AM

RECEIVED
JCB ANALYTICAL INC.
CARLE P. LACELLE
2020 OCT 29 PM 12:05

Building Address
3100 Beltagh Avenue
Wantagh, NY 11793

Pb- *A. Lunny* 11/02/20

Analysis Type: ELAP 200.5

Lab Received: *[Signature]*

Signature: *[Signature]*

Samplers Name: *Aileen McNamara*
Samplers Signature: *Aileen McNamara*
JCB Project Manager: *Meghan Guynn*

062 020245



Lead in Water: Chain of Custody for

J. C. BRODERICK AND ASSOCIATES, INC.
1775 Expressway North Hauppauge, NY 11788
TEL: (631) 584-5492 FAX: (631) 584-3395

JCB #: 19-45302
Building: Forest Lake Elementary School
FOR

Client: Wantagh Union Free School District
Retest/New Install []
Turn Around: Normal / Wk Rush

Sample ID	Functional Space Type	AHERA ID	Common Room Name	Outlet Type	Sample Date	Sample Time
WNTGH-0487	OF	1062C	PPS Suite Area	CF	10/29/2020	7:04:00 AM

Samples Submitted 19

RECEIVED
JCSL ANALYTICAL, INC.
CARLE PLACE, NY
20 OCT 29 PM 12: 25

Building Address
3100 Beltagh Avenue
Wantagh, NY 11793

Pb 200.5 -
Meghan Guyon 11/02/20

Analysis Type: ELAP 200.5 ²¹
Lab Received: *Jaale*
Signature: *Jaale*

Samplers Name: *Aileen McNamee*
Samplers Signature: *Aileen McNamee*
JCB Project Manager: *Meghan Guyon*



EMSL Analytical, Inc.

528 Mineola Avenue, Carle Place, NY 11514

Phone: (516) 997-7251 Fax: (516) 997-7528 Email: carleplacelab@emsl.com

Attn:

Meghan Gwynn
J.C. Broderick & Associates
1775 Expressway Drive North, Suite 1
Hauppauge, NY 11788

11/2/2020

Phone: (631) 584-5492

Fax:

The following analytical report covers the analysis performed on samples submitted to EMSL Analytical, Inc. on 10/2/2020. The results are tabulated on the attached data pages for the following client designated project:

**Wantagh Union Free School District, Forest Lake Elementary
School, FOR, 3100 Beltagh Avenue, Wantagh, NY 11793, #:19-
45302**

The reference number for these samples is EMSL Order #062018495. Please use this reference when calling about these samples. If you have any questions, please do not hesitate to contact me at (516) 997-7251.

Approved By:

Alger Liang, Lead Laboratory Manager

NYS ELAP 11469

**EMSL Analytical, Inc.**

528 Mineola Avenue, Carle Place, NY 11514
 Phone/Fax: (516) 997-7251 / (516) 997-7528
<http://www.EMSL.com> carleplacelab@emsl.com

EMSL Order: 062018495
 CustomerID: JCBR50
 CustomerPO:
 ProjectID:

Attn: **Meghan Gwynn**
J.C. Broderick & Associates
1775 Expressway Drive North, Suite 1
Hauppauge, NY 11788

Phone: (631) 584-5492
 Fax:
 Received: 10/2/2020 12:09 PM
 Collected: 10/1/2020

Project: **Wantagh Union Free School District, Forest Lake Elementary School, FOR, 3100 Beltagh Avenue, Wantagh, NY 11793, #:19-45302**

Analytical Results

<i>Client Sample Description</i>		<i>Collected:</i>	<i>Lab ID:</i>				
<i>Method</i>	<i>Parameter</i>	<i>Result</i>	<i>RL Units</i>	<i>Prep Date</i>	<i>Analyst</i>	<i>Analysis Date</i>	<i>Analyst</i>
<i>Client Sample Description</i> WNTGH-0365		<i>Collected:</i> 10/1/2020	<i>Lab ID:</i> 062018495-0001				
200.5	Lead	<3.0 J	3.0 µg/L	10/5/2020	DI	10/6/2020	AL
<i>Client Sample Description</i> WNTGH-0367		<i>Collected:</i> 10/1/2020	<i>Lab ID:</i> 062018495-0002				
200.5	Lead	<3.0 ND	3.0 µg/L	10/5/2020	DI	10/6/2020	AL
<i>Client Sample Description</i> WNTGH-0382		<i>Collected:</i> 10/1/2020	<i>Lab ID:</i> 062018495-0003				
200.5	Lead	<3.0 ND	3.0 µg/L	10/5/2020	DI	10/6/2020	AL
<i>Client Sample Description</i> WNTGH-0385		<i>Collected:</i> 10/1/2020	<i>Lab ID:</i> 062018495-0004				
200.5	Lead	<3.0 ND	3.0 µg/L	10/5/2020	DI	10/6/2020	AL
<i>Client Sample Description</i> WNTGH-0388		<i>Collected:</i> 10/1/2020	<i>Lab ID:</i> 062018495-0005				
200.5	Lead	<3.0 ND	3.0 µg/L	10/5/2020	DI	10/6/2020	AL
<i>Client Sample Description</i> WNTGH-0391		<i>Collected:</i> 10/1/2020	<i>Lab ID:</i> 062018495-0006				
200.5	Lead	2.5 J	3.0 µg/L	10/5/2020	DI	10/6/2020	AL
Lead MDL: 1.0µg/L							
<i>Client Sample Description</i> WNTGH-0397		<i>Collected:</i> 10/1/2020	<i>Lab ID:</i> 062018495-0007				
200.5	Lead	25	3.0 µg/L	10/5/2020	DI	10/6/2020	AL
<i>Client Sample Description</i> WNTGH-0422		<i>Collected:</i> 10/1/2020	<i>Lab ID:</i> 062018495-0008				
200.5	Lead	25	3.0 µg/L	10/5/2020	DI	10/6/2020	AL

**EMSL Analytical, Inc.**

528 Mineola Avenue, Carle Place, NY 11514
 Phone/Fax: (516) 997-7251 / (516) 997-7528
<http://www.EMSL.com> carleplacelab@emsl.com

EMSL Order: 062018495
 CustomerID: JCBR50
 CustomerPO:
 ProjectID:

Attn: **Meghan Gwynn**
J.C. Broderick & Associates
1775 Expressway Drive North, Suite 1
Hauppauge, NY 11788

Phone: (631) 584-5492
 Fax:
 Received: 10/2/2020 12:09 PM
 Collected: 10/1/2020

Project: **Wantagh Union Free School District, Forest Lake Elementary School, FOR, 3100 Beltagh Avenue, Wantagh, NY 11793, #:19-45302**

Analytical Results

<i>Client Sample Description</i>		<i>Collected:</i>	<i>Lab ID:</i>				
WNTGH-0422		10/1/2020	062018495-0008				
<i>Method</i>	<i>Parameter</i>	<i>Result</i>	<i>RL Units</i>	<i>Prep Date</i>	<i>Analyst</i>	<i>Analysis Date</i>	<i>Analyst</i>
200.5	Lead	<3.0 ND	3.0 µg/L	10/5/2020	DI	10/6/2020	AL
<i>Client Sample Description</i>		<i>Collected:</i>	<i>Lab ID:</i>				
WNTGH-0423		10/1/2020	062018495-0009				
<i>Method</i>	<i>Parameter</i>	<i>Result</i>	<i>RL Units</i>	<i>Prep Date</i>	<i>Analyst</i>	<i>Analysis Date</i>	<i>Analyst</i>
200.5	Lead	<3.0 ND	3.0 µg/L	10/5/2020	DI	10/6/2020	AL
<i>Client Sample Description</i>		<i>Collected:</i>	<i>Lab ID:</i>				
WNTGH-0449		10/1/2020	062018495-0010				
<i>Method</i>	<i>Parameter</i>	<i>Result</i>	<i>RL Units</i>	<i>Prep Date</i>	<i>Analyst</i>	<i>Analysis Date</i>	<i>Analyst</i>
200.5	Lead	<3.0 ND	3.0 µg/L	10/5/2020	DI	10/6/2020	AL
<i>Client Sample Description</i>		<i>Collected:</i>	<i>Lab ID:</i>				
WNTGH-0466		10/1/2020	062018495-0011				
<i>Method</i>	<i>Parameter</i>	<i>Result</i>	<i>RL Units</i>	<i>Prep Date</i>	<i>Analyst</i>	<i>Analysis Date</i>	<i>Analyst</i>
200.5	Lead	<3.0 ND	3.0 µg/L	10/5/2020	DI	10/6/2020	AL
<i>Client Sample Description</i>		<i>Collected:</i>	<i>Lab ID:</i>				
WNTGH-0469		10/1/2020	062018495-0012				
<i>Method</i>	<i>Parameter</i>	<i>Result</i>	<i>RL Units</i>	<i>Prep Date</i>	<i>Analyst</i>	<i>Analysis Date</i>	<i>Analyst</i>
200.5	Lead	<3.0 ND	3.0 µg/L	10/5/2020	DI	10/6/2020	AL
<i>Client Sample Description</i>		<i>Collected:</i>	<i>Lab ID:</i>				
WNTGH-0470		10/1/2020	062018495-0013				
<i>Method</i>	<i>Parameter</i>	<i>Result</i>	<i>RL Units</i>	<i>Prep Date</i>	<i>Analyst</i>	<i>Analysis Date</i>	<i>Analyst</i>
200.5	Lead	<3.0 ND	3.0 µg/L	10/5/2020	DI	10/6/2020	AL
<i>Client Sample Description</i>		<i>Collected:</i>	<i>Lab ID:</i>				
WNTGH-0472		10/1/2020	062018495-0014				
<i>Method</i>	<i>Parameter</i>	<i>Result</i>	<i>RL Units</i>	<i>Prep Date</i>	<i>Analyst</i>	<i>Analysis Date</i>	<i>Analyst</i>
200.5	Lead	<3.0 ND	3.0 µg/L	10/5/2020	DI	10/6/2020	AL
<i>Client Sample Description</i>		<i>Collected:</i>	<i>Lab ID:</i>				
WNTGH-0473		10/1/2020	062018495-0015				
<i>Method</i>	<i>Parameter</i>	<i>Result</i>	<i>RL Units</i>	<i>Prep Date</i>	<i>Analyst</i>	<i>Analysis Date</i>	<i>Analyst</i>
200.5	Lead	<3.0 ND	3.0 µg/L	10/5/2020	DI	10/6/2020	AL

**EMSL Analytical, Inc.**

528 Mineola Avenue, Carle Place, NY 11514
 Phone/Fax: (516) 997-7251 / (516) 997-7528
<http://www.EMSL.com> carleplacelab@emsl.com

EMSL Order: 062018495
 CustomerID: JCBR50
 CustomerPO:
 ProjectID:

Attn: **Meghan Gwynn**
J.C. Broderick & Associates
1775 Expressway Drive North, Suite 1
Hauppauge, NY 11788

Phone: (631) 584-5492
 Fax:
 Received: 10/2/2020 12:09 PM
 Collected: 10/1/2020

Project: **Wantagh Union Free School District, Forest Lake Elementary School, FOR, 3100 Beltagh Avenue, Wantagh, NY 11793, #:19-45302**

Analytical Results

<i>Client Sample Description</i>		<i>Collected:</i>	<i>Lab ID:</i>				
<i>Method</i>	<i>Parameter</i>	<i>Result</i>	<i>RL Units</i>	<i>Prep Date</i>	<i>Analyst</i>	<i>Analysis Date</i>	<i>Analyst</i>
<i>Client Sample Description</i> WNTGH-0473		<i>Collected:</i> 10/1/2020		<i>Lab ID:</i> 062018495-0015			
200.5	Lead	1.3 J	3.0 µg/L	10/5/2020	DI	10/6/2020	AL
Lead MDL: 1.0µg/L							
<i>Client Sample Description</i> WNTGH-0474		<i>Collected:</i> 10/1/2020		<i>Lab ID:</i> 062018495-0016			
200.5	Lead	1.9 J	3.0 µg/L	10/5/2020	DI	10/6/2020	AL
Lead MDL: 1.0µg/L							
<i>Client Sample Description</i> WNTGH-0475		<i>Collected:</i> 10/1/2020		<i>Lab ID:</i> 062018495-0017			
200.5	Lead	<3.0 ND	3.0 µg/L	10/5/2020	DI	10/6/2020	AL
<i>Client Sample Description</i> WNTGH-0476		<i>Collected:</i> 10/1/2020		<i>Lab ID:</i> 062018495-0018			
200.5	Lead	1.1 J	3.0 µg/L	10/5/2020	DI	10/6/2020	AL
Lead MDL: 1.0µg/L							
<i>Client Sample Description</i> WNTGH-0480		<i>Collected:</i> 10/1/2020		<i>Lab ID:</i> 062018495-0019			
200.5	Lead	<3.0 ND	3.0 µg/L	10/5/2020	DI	10/6/2020	AL
<i>Client Sample Description</i> WNTGH-0486		<i>Collected:</i> 10/1/2020		<i>Lab ID:</i> 062018495-0020			
200.5	Lead	<3.0 ND	3.0 µg/L	10/5/2020	DI	10/6/2020	AL
<i>Client Sample Description</i> WNTGH-0806		<i>Collected:</i> 10/1/2020		<i>Lab ID:</i> 062018495-0021			
200.5	Lead	<3.0 ND	3.0 µg/L	10/6/2020	DI	10/7/2020	AL



EMSL Analytical, Inc.

528 Mineola Avenue, Carle Place, NY 11514

Phone/Fax: (516) 997-7251 / (516) 997-7528

<http://www.EMSL.com>

carleplacelab@emsl.com

EMSL Order:	062018495
CustomerID:	JCBR50
CustomerPO:	
ProjectID:	

Definitions:

MDL - method detection limit

J - Result was below the reporting limit, but at or above the MDL

ND - Result was below the MDL.

RL = Reporting Limit (the value below which is not defensibly quantifiable)

D = Sample was diluted



EMSL Analytical, Inc.

528 Mineola Avenue, Carle Place, NY 11514

Phone: (516) 997-7251 Fax: (516) 997-7528 Email: carleplacelab@emsl.com

Attn:

Meghan Gwynn
J.C. Broderick & Associates
1775 Expressway Drive North, Suite 1
Hauppauge, NY 11788

11/3/2020

Phone: (631) 584-5492
Fax:

The following analytical report covers the analysis performed on samples submitted to EMSL Analytical, Inc. on 10/29/2020. The results are tabulated on the attached data pages for the following client designated project:

**#19-45302, Forest Lake Elementary School, Wantagh Union Free
School District, 3100 Beltagh Avenue, Wantagh, NY 11793**

The reference number for these samples is EMSL Order #062020245. Please use this reference when calling about these samples. If you have any questions, please do not hesitate to contact me at (516) 997-7251.

Approved By:

Alger Liang, Lead Laboratory Manager

NYS ELAP 11469

**EMSL Analytical, Inc.**

528 Mineola Avenue, Carle Place, NY 11514
 Phone/Fax: (516) 997-7251 / (516) 997-7528
<http://www.EMSL.com> carleplacelab@emsl.com

EMSL Order: 062020245
 CustomerID: JCBR50
 CustomerPO:
 ProjectID:

Attn: **Meghan Gwynn**
J.C. Broderick & Associates
1775 Expressway Drive North, Suite 1
Hauppauge, NY 11788

Phone: (631) 584-5492
 Fax:
 Received: 10/29/2020 12:25 PM
 Collected: 10/29/2020

Project: #19-45302, Forest Lake Elementary School, Wantagh Union Free School District, 3100 Beltagh Avenue, Wantagh, NY 11793

Analytical Results

<i>Client Sample Description</i>				<i>Collected:</i>	<i>Lab ID:</i>		
<i>Method</i>	<i>Parameter</i>	<i>Result</i>	<i>RL Units</i>	<i>Prep Date</i>	<i>Analyst</i>	<i>Analysis Date</i>	<i>Analyst</i>
<i>Client Sample Description</i> WNTGH-0394				<i>Collected:</i> 10/29/2020	<i>Lab ID:</i> 062020245-0001		
200.5	Lead	<3.0 ND	3.0 µg/L	11/2/2020	DI	11/3/2020	AL
<i>Client Sample Description</i> WNTGH-0399				<i>Collected:</i> 10/29/2020	<i>Lab ID:</i> 062020245-0002		
200.5	Lead	<3.0 ND	3.0 µg/L	11/2/2020	DI	11/3/2020	AL
<i>Client Sample Description</i> WNTGH-0403				<i>Collected:</i> 10/29/2020	<i>Lab ID:</i> 062020245-0003		
200.5	Lead	<3.0 ND	3.0 µg/L	11/2/2020	DI	11/3/2020	AL
<i>Client Sample Description</i> WNTGH-0405				<i>Collected:</i> 10/29/2020	<i>Lab ID:</i> 062020245-0004		
200.5	Lead	<3.0 ND	3.0 µg/L	11/2/2020	DI	11/3/2020	AL
<i>Client Sample Description</i> WNTGH-0409				<i>Collected:</i> 10/29/2020	<i>Lab ID:</i> 062020245-0005		
200.5	Lead	<3.0 ND	3.0 µg/L	11/2/2020	DI	11/3/2020	AL
<i>Client Sample Description</i> WNTGH-0411				<i>Collected:</i> 10/29/2020	<i>Lab ID:</i> 062020245-0006		
200.5	Lead	<3.0 ND	3.0 µg/L	11/2/2020	DI	11/3/2020	AL
<i>Client Sample Description</i> WNTGH-0415				<i>Collected:</i> 10/29/2020	<i>Lab ID:</i> 062020245-0007		
200.5	Lead	<3.0 ND	3.0 µg/L	11/2/2020	DI	11/3/2020	AL
<i>Client Sample Description</i> WNTGH-0417				<i>Collected:</i> 10/29/2020	<i>Lab ID:</i> 062020245-0008		
200.5	Lead	<3.0 ND	3.0 µg/L	11/2/2020	DI	11/3/2020	AL

**EMSL Analytical, Inc.**

528 Mineola Avenue, Carle Place, NY 11514
 Phone/Fax: (516) 997-7251 / (516) 997-7528
<http://www.EMSL.com> carleplacelab@emsl.com

EMSL Order: 062020245
 CustomerID: JCBR50
 CustomerPO:
 ProjectID:

Attn: **Meghan Gwynn**
J.C. Broderick & Associates
1775 Expressway Drive North, Suite 1
Hauppauge, NY 11788

Phone: (631) 584-5492
 Fax:
 Received: 10/29/2020 12:25 PM
 Collected: 10/29/2020

Project: #19-45302, Forest Lake Elementary School, Wantagh Union Free School District, 3100 Beltagh Avenue, Wantagh, NY 11793

Analytical Results

<i>Client Sample Description</i>				<i>Collected:</i>	<i>Lab ID:</i>		
<i>Method</i>	<i>Parameter</i>	<i>Result</i>	<i>RL Units</i>	<i>Prep Date</i>	<i>Analyst</i>	<i>Analysis Date</i>	<i>Analyst</i>
<i>Client Sample Description</i> WNTGH-0417				<i>Collected:</i> 10/29/2020	<i>Lab ID:</i> 062020245-0008		
200.5	Lead	<3.0 ND	3.0 µg/L	11/2/2020	DI	11/3/2020	AL
<i>Client Sample Description</i> WNTGH-0421				<i>Collected:</i> 10/29/2020	<i>Lab ID:</i> 062020245-0009		
200.5	Lead	<3.0 ND	3.0 µg/L	11/2/2020	DI	11/3/2020	AL
<i>Client Sample Description</i> WNTGH-0424				<i>Collected:</i> 10/29/2020	<i>Lab ID:</i> 062020245-0010		
200.5	Lead	1.7 J	3.0 µg/L	11/2/2020	DI	11/3/2020	AL
Lead MDL: 1.0µg/L							
<i>Client Sample Description</i> WNTGH-0431				<i>Collected:</i> 10/29/2020	<i>Lab ID:</i> 062020245-0011		
200.5	Lead	<3.0 ND	3.0 µg/L	11/2/2020	DI	11/3/2020	AL
<i>Client Sample Description</i> WNTGH-0435				<i>Collected:</i> 10/29/2020	<i>Lab ID:</i> 062020245-0012		
200.5	Lead	<3.0 ND	3.0 µg/L	11/2/2020	DI	11/3/2020	AL
<i>Client Sample Description</i> WNTGH-0438				<i>Collected:</i> 10/29/2020	<i>Lab ID:</i> 062020245-0013		
200.5	Lead	<3.0 ND	3.0 µg/L	11/2/2020	DI	11/3/2020	AL
<i>Client Sample Description</i> WNTGH-0442				<i>Collected:</i> 10/29/2020	<i>Lab ID:</i> 062020245-0014		
200.5	Lead	<3.0 ND	3.0 µg/L	11/2/2020	DI	11/3/2020	AL
<i>Client Sample Description</i> WNTGH-0450				<i>Collected:</i> 10/29/2020	<i>Lab ID:</i> 062020245-0015		
200.5	Lead	<3.0 ND	3.0 µg/L	11/2/2020	DI	11/3/2020	AL

**EMSL Analytical, Inc.**

528 Mineola Avenue, Carle Place, NY 11514
 Phone/Fax: (516) 997-7251 / (516) 997-7528
<http://www.EMSL.com> carleplacelab@emsl.com

EMSL Order: 062020245
 CustomerID: JCBR50
 CustomerPO:
 ProjectID:

Attn: **Meghan Gwynn**
J.C. Broderick & Associates
1775 Expressway Drive North, Suite 1
Hauppauge, NY 11788

Phone: (631) 584-5492
 Fax:
 Received: 10/29/2020 12:25 PM
 Collected: 10/29/2020

Project: #19-45302, Forest Lake Elementary School, Wantagh Union Free School District, 3100 Beltagh Avenue, Wantagh, NY 11793

Analytical Results

Client Sample Description WNTGH-0450 **Collected:** 10/29/2020 **Lab ID:** 062020245-0015

Method	Parameter	Result	RL Units	Prep Date	Analyst	Analysis Date	Analyst
200.5	Lead	<3.0 ND	3.0 µg/L	11/2/2020	DI	11/3/2020	AL

Client Sample Description WNTGH-0454 **Collected:** 10/29/2020 **Lab ID:** 062020245-0016

Method	Parameter	Result	RL Units	Prep Date	Analyst	Analysis Date	Analyst
200.5	Lead	<3.0 ND	3.0 µg/L	11/2/2020	DI	11/3/2020	AL

Client Sample Description WNTGH-0457 **Collected:** 10/29/2020 **Lab ID:** 062020245-0017

Method	Parameter	Result	RL Units	Prep Date	Analyst	Analysis Date	Analyst
200.5	Lead	<3.0 ND	3.0 µg/L	11/2/2020	DI	11/3/2020	AL

Client Sample Description WNTGH-0461 **Collected:** 10/29/2020 **Lab ID:** 062020245-0018

Method	Parameter	Result	RL Units	Prep Date	Analyst	Analysis Date	Analyst
200.5	Lead	<3.0 ND	3.0 µg/L	11/2/2020	DI	11/3/2020	AL

Client Sample Description WNTGH-0487 **Collected:** 10/29/2020 **Lab ID:** 062020245-0019

Method	Parameter	Result	RL Units	Prep Date	Analyst	Analysis Date	Analyst
200.5	Lead	<3.0 ND	3.0 µg/L	11/2/2020	DI	11/3/2020	AL

Definitions:

- MDL - method detection limit
- J - Result was below the reporting limit, but at or above the MDL
- ND - Result was below the MDL.
- RL = Reporting Limit (the value below which is not defensibly quantifiable)
- D = Sample was diluted



Lead in Water: Chain of Custody for

J. C. BRODERICK AND ASSOCIATES, INC.
 1775 Expressway North Hauppauge, NY 11788
 TEL: (631) 584-5492 FAX: (631) 584-3395

JCB #: 19-45302
 Building: Mandalay Elementary School
 MAND

Client: Wantagh Union Free School District
 Retest/New Install
 Turn Around: Normal 1 wk Rush _____

Sample ID	Functional Space Type	AHERA ID	Common Room Name	Outlet Type	Sample Date	Sample Time
WNTGH-0665	CR	N/A	Room 40	CF	9/30/2020	5:19:00 AM
WNTGH-0668	CR	N/A	Room 39	CF	9/30/2020	5:26:00 AM
WNTGH-0671	CR	1000	Kindergarten Room 2	CF	9/30/2020	5:28:00 AM
WNTGH-0672	CR	1000	Kindergarten Room 2	DW	9/30/2020	5:30:00 AM
WNTGH-0674	CR	1001	Kindergarten Room 1	CF	9/30/2020	5:33:00 AM
WNTGH-0677	BR	1006A1	Main Office Principals Office Bathroom	BF	9/30/2020	5:37:00 AM
WNTGH-0702	OF	N/A	Library Kitchenette	CF	9/30/2020	6:04:00 AM
WNTGH-0704	CR	1025	Room 28 (Steam Room)	DW	9/30/2020	6:43:00 AM
WNTGH-0708	HA	1026	Corridor Across Steam Room	WC	9/30/2020	6:08:00 AM
WNTGH-0710	BR	1021	Boys Bathroom	BF	9/30/2020	6:08:00 AM
WNTGH-0741	BR	1050C	Room 31 Girls Bathroom	BF	9/30/2020	6:48:00 AM
WNTGH-0742	BR	1052	Women's Faculty Bathroom	BF	9/30/2020	6:50:00 AM
WNTGH-0743	BR	1052	Women's Faculty Bathroom	BF	9/30/2020	6:50:00 AM
WNTGH-0744	BR	1053	Men's Faculty Bathroom	BF	9/30/2020	6:51:00 AM
WNTGH-0747	BR	1056A1	Custodial Office Bathroom	BF	9/30/2020	6:55:00 AM
WNTGH-0749	HA	1062	Corridor Adj. Custodial Office	WF	9/30/2020	6:56:00 AM
WNTGH-0752	BR	1061A1	Language/Speech Room Office Bathroom	BF	9/30/2020	7:02:00 AM
WNTGH-0757	KI	1054	Kitchen Serving Area	KC	9/30/2020	7:09:00 AM

Building Address
 2667 Bayview Avenue
 Wantagh, NY 11793

Pb 200.5 -
J. Z... 10/06/20

Analysis Type: ELAP 2005 *(circled)*

Lab Received: *Michelle...*

Signature: *M. Devito*

Samplers Name: *Tom DiDonato*

Samplers Signature: *T DiDonato*

JCB Project Manager: *Meghan Gwynn*

062018508 10/1/20 11:54 AM

RECEIVED
 ANALYTICAL
 SERVICE
 CENTER



Lead in Water: Chain of Custody for

J. C. BRODERICK AND ASSOCIATES, INC.
 1775 Expressway North Hauppauge, NY 11788
 TEL: (631) 584-5492 FAX: (631) 584-3395

JCB #: 19-45302
 Building: Mandalay Elementary School
 MAND

Client: Wantagh Union Free School District
 Retest/New Install
 Turn Around: Normal 1 wk Rush _____

Sample ID	Functional Space Type	AHERA ID	Common Room Name	Outlet Type	Sample Date	Sample Time
WNTGH-0758	KI	1054	Kitchen Serving Area	KC	9/30/2020	7:10:00 AM
WNTGH-0759	KI	1054	Kitchen Serving Area	KC	9/30/2020	7:10:00 AM
WNTGH-0760	KI	1054	Kitchen Serving Area	KC	9/30/2020	7:11:00 AM
WNTGH-0765	CA	1046	Cafeteria	WF	9/30/2020	7:07:00 AM
WNTGH-0766	FL	1047	Faculty Lounge	CF	9/30/2020	7:15:00 AM
WNTGH-0767	FL	1047	Faculty Lounge	SN	9/30/2020	7:16:00 AM
WNTGH-0773	OF	1040A	Room 21 Office	HW	9/30/2020	7:24:00 AM

062018508

RECEIVED
 ANALYTICAL, INC.
 CARLE PLACE, NY
 20 OCT - 1 AM 11: 54

Building Address
 2667 Bayview Avenue
 Wantagh, NY 11793

Pb 2 00.5
A. Perry 10/06/2020

Analysis Type: ELAP 200.5 *(W) AD*
 Lab Received: *Michelle DeLuca*
 Signature: *M DeLuca*
 10/1/20 11:54 AM

Samplers Name: *Tom DiDonato*
 Samplers Signature: *T. DiDonato*
 JCB Project Manager: *Meghan Cunniff*



Lead in Water: Chain of Custody for

062 020244

J. C. BRODERICK AND ASSOCIATES, INC.
1775 Expressway North Hauppauge, NY 11788
TEL: (631) 584-5492 FAX: (631) 584-3395

JCB #: 19-45302
Building: Mandalay Elementary School
MAND

Client: Wantagh Union Free School District
Retest/New Install: 11
Turn Around: Normal 1 wk Rush _____

Sample ID	Functional Space Type	AHERA ID	Common Room Name	Outlet Type	Sample Date	Sample Time
WNTGH-0678	CR	1009	Room 11	CF	10/29/2020	6:40:00 AM
WNTGH-0682	CR	1010	Room 12	CF	10/29/2020	6:41:00 AM
WNTGH-0684	CR	1011	Room 13	CF	10/29/2020	6:43:00 AM
WNTGH-0688	CR	1013	Room 14	CF	10/29/2020	6:44:00 AM
WNTGH-0690	CR	1014	Room 15	CF	10/29/2020	6:45:00 AM
WNTGH-0694	CR	1016	Room 16	CF	10/29/2020	6:46:00 AM
WNTGH-0696	CR	1017	Room 17	CF	10/29/2020	6:47:00 AM
WNTGH-0700	CR	1019	Room 18	CF	10/29/2020	6:47:00 AM
WNTGH-0703	CR	1025	Room 28 (Steam Room)	CF	10/29/2020	6:48:00 AM
WNTGH-0711	CR	1024	Room 38	CF	10/29/2020	6:50:00 AM
WNTGH-0715	CR	1023	Room 37	CF	10/29/2020	6:51:00 AM
WNTGH-0718	CR	1029	Room 36	CF	10/29/2020	6:52:00 AM
WNTGH-0725	CR	1028	Room 35	CF	10/29/2020	6:52:00 AM
WNTGH-0728	CR	1036	Room 34	CF	10/29/2020	6:53:00 AM
WNTGH-0732	CR	1035	Room 33	CF	10/29/2020	6:54:00 AM
WNTGH-0735	CR	1051	Room 32	CF	10/29/2020	6:56:00 AM
WNTGH-0739	CR	1050	Room 31	CF	10/29/2020	6:58:00 AM

Samples Submitted 17

Building Address
2667 Bayview Avenue
Wantagh, NY 11793

Pb200.5 -
A. Perry 11/02/20

Analysis Type: ELAP 200.5

Lab Releaved: *Jaale*

Signature: *[Signature]*

Samplers Name: Meghan Gwynn

Samplers Signature: *[Signature]*

JCB Project Manager: Meghan Gwynn

WANTAGH UNION FREE SCHOOL DISTRICT
Mandalay Elementary School
10/29/2020

Page 1 of 1

Order ID: 062020244



EMSL Analytical, Inc.

528 Mineola Avenue, Carle Place, NY 11514

Phone: (516) 997-7251 Fax: (516) 997-7528 Email: carleplacelab@emsl.com

Attn:

Meghan Gwynn
J.C. Broderick & Associates
1775 Expressway Drive North, Suite 1
Hauppauge, NY 11788

11/2/2020

Phone: (631) 584-5492
Fax:

The following analytical report covers the analysis performed on samples submitted to EMSL Analytical, Inc. on 10/1/2020. The results are tabulated on the attached data pages for the following client designated project:

**Wantagh Union Free School District, Mandalay Elementary
School, MAND, 2667 Bayview Avenue, Wantagh, NY 11793, #:19-
45302**

The reference number for these samples is EMSL Order #062018508. Please use this reference when calling about these samples. If you have any questions, please do not hesitate to contact me at (516) 997-7251.

Approved By:

Alger Liang, Lead Laboratory Manager

NYS ELAP 11469

**EMSL Analytical, Inc.**

528 Mineola Avenue, Carle Place, NY 11514
 Phone/Fax: (516) 997-7251 / (516) 997-7528
<http://www.EMSL.com> carleplacelab@emsl.com

EMSL Order: 062018508
 CustomerID: JCBR50
 CustomerPO:
 ProjectID:

Attn: **Meghan Gwynn**
J.C. Broderick & Associates
1775 Expressway Drive North, Suite 1
Hauppauge, NY 11788

Phone: (631) 584-5492
 Fax:
 Received: 10/1/2020 11:54 AM
 Collected: 9/30/2020

Project: **Wantagh Union Free School District, Mandalay Elementary School, MAND, 2667 Bayview Avenue, Wantagh, NY 11793, #:19-45302**

Analytical Results

<i>Client Sample Description</i>		<i>Collected:</i>	<i>Lab ID:</i>				
<i>Method</i>	<i>Parameter</i>	<i>Result</i>	<i>RL Units</i>	<i>Prep Date</i>	<i>Analyst</i>	<i>Analysis Date</i>	<i>Analyst</i>
<i>Client Sample Description</i> WNTGH-0665		<i>Collected:</i> 9/30/2020	<i>Lab ID:</i> 062018508-0001				
200.5	Lead	<3.0 ND	3.0 µg/L	10/5/2020	DI	10/6/2020	AL
<i>Client Sample Description</i> WNTGH-0668		<i>Collected:</i> 9/30/2020	<i>Lab ID:</i> 062018508-0002				
200.5	Lead	<3.0 ND	3.0 µg/L	10/5/2020	DI	10/6/2020	AL
<i>Client Sample Description</i> WNTGH-0671		<i>Collected:</i> 9/30/2020	<i>Lab ID:</i> 062018508-0003				
200.5	Lead	15	3.0 µg/L	10/5/2020	DI	10/6/2020	AL
<i>Client Sample Description</i> WNTGH-0672		<i>Collected:</i> 9/30/2020	<i>Lab ID:</i> 062018508-0004				
200.5	Lead	<3.0 ND	3.0 µg/L	10/5/2020	DI	10/6/2020	AL
<i>Client Sample Description</i> WNTGH-0674		<i>Collected:</i> 9/30/2020	<i>Lab ID:</i> 062018508-0005				
200.5	Lead	3.6	3.0 µg/L	10/5/2020	DI	10/6/2020	AL
<i>Client Sample Description</i> WNTGH-0677		<i>Collected:</i> 9/30/2020	<i>Lab ID:</i> 062018508-0006				
200.5	Lead	4.4	3.0 µg/L	10/5/2020	DI	10/6/2020	AL
<i>Client Sample Description</i> WNTGH-0702		<i>Collected:</i> 9/30/2020	<i>Lab ID:</i> 062018508-0007				
200.5	Lead	<3.0 ND	3.0 µg/L	10/5/2020	DI	10/6/2020	AL
<i>Client Sample Description</i> WNTGH-0704		<i>Collected:</i> 9/30/2020	<i>Lab ID:</i> 062018508-0008				
200.5	Lead	<3.0 ND	3.0 µg/L	10/5/2020	DI	10/6/2020	AL

**EMSL Analytical, Inc.**

528 Mineola Avenue, Carle Place, NY 11514
 Phone/Fax: (516) 997-7251 / (516) 997-7528
<http://www.EMSL.com> carleplacelab@emsl.com

EMSL Order: 062018508
 CustomerID: JCBR50
 CustomerPO:
 ProjectID:

Attn: **Meghan Gwynn**
J.C. Broderick & Associates
1775 Expressway Drive North, Suite 1
Hauppauge, NY 11788

Phone: (631) 584-5492
 Fax:
 Received: 10/1/2020 11:54 AM
 Collected: 9/30/2020

Project: **Wantagh Union Free School District, Mandalay Elementary School, MAND, 2667 Bayview Avenue, Wantagh, NY 11793, #:19-45302**

Analytical Results

<i>Client Sample Description</i>		<i>Collected:</i>	<i>Lab ID:</i>				
<i>Method</i>	<i>Parameter</i>	<i>Result</i>	<i>RL Units</i>	<i>Prep Date</i>	<i>Analyst</i>	<i>Analysis Date</i>	<i>Analyst</i>
WNTGH-0704		9/30/2020		062018508-0008			
200.5	Lead	<3.0 ND	3.0 µg/L	10/5/2020	DI	10/6/2020	AL
WNTGH-0708		9/30/2020		062018508-0009			
200.5	Lead	<3.0 ND	3.0 µg/L	10/5/2020	DI	10/6/2020	AL
WNTGH-0710		9/30/2020		062018508-0010			
200.5	Lead	4.5	3.0 µg/L	10/5/2020	DI	10/6/2020	AL
WNTGH-0741		9/30/2020		062018508-0011			
200.5	Lead	3.1	3.0 µg/L	10/5/2020	DI	10/6/2020	AL
WNTGH-0742		9/30/2020		062018508-0012			
200.5	Lead	<3.0 ND	3.0 µg/L	10/5/2020	DI	10/6/2020	AL
WNTGH-0743		9/30/2020		062018508-0013			
200.5	Lead	<3.0 ND	3.0 µg/L	10/5/2020	DI	10/6/2020	AL
WNTGH-0744		9/30/2020		062018508-0014			
200.5	Lead	<3.0 ND	3.0 µg/L	10/5/2020	DI	10/6/2020	AL
WNTGH-0747		9/30/2020		062018508-0015			
200.5	Lead	<3.0 ND	3.0 µg/L	10/5/2020	DI	10/6/2020	AL

**EMSL Analytical, Inc.**

528 Mineola Avenue, Carle Place, NY 11514
 Phone/Fax: (516) 997-7251 / (516) 997-7528
<http://www.EMSL.com> carleplacelab@emsl.com

EMSL Order: 062018508
 CustomerID: JCBR50
 CustomerPO:
 ProjectID:

Attn: **Meghan Gwynn**
J.C. Broderick & Associates
1775 Expressway Drive North, Suite 1
Hauppauge, NY 11788

Phone: (631) 584-5492
 Fax:
 Received: 10/1/2020 11:54 AM
 Collected: 9/30/2020

Project: **Wantagh Union Free School District, Mandalay Elementary School, MAND, 2667 Bayview Avenue, Wantagh, NY 11793, #:19-45302**

Analytical Results

<i>Client Sample Description</i>		<i>Collected:</i>	<i>Lab ID:</i>				
WNTGH-0747		9/30/2020	062018508-0015				
<i>Method</i>	<i>Parameter</i>	<i>Result</i>	<i>RL Units</i>	<i>Prep Date</i>	<i>Analyst</i>	<i>Analysis Date</i>	<i>Analyst</i>
200.5	Lead	<3.0 ND	3.0 µg/L	10/5/2020	DI	10/6/2020	AL
<i>Client Sample Description</i>		<i>Collected:</i>	<i>Lab ID:</i>				
WNTGH-0749		9/30/2020	062018508-0016				
<i>Method</i>	<i>Parameter</i>	<i>Result</i>	<i>RL Units</i>	<i>Prep Date</i>	<i>Analyst</i>	<i>Analysis Date</i>	<i>Analyst</i>
200.5	Lead	2.5 J	3.0 µg/L	10/5/2020	DI	10/6/2020	AL
Lead MDL: 1.0µg/L							
<i>Client Sample Description</i>		<i>Collected:</i>	<i>Lab ID:</i>				
WNTGH-0752		9/30/2020	062018508-0017				
<i>Method</i>	<i>Parameter</i>	<i>Result</i>	<i>RL Units</i>	<i>Prep Date</i>	<i>Analyst</i>	<i>Analysis Date</i>	<i>Analyst</i>
200.5	Lead	2.3 J	3.0 µg/L	10/5/2020	DI	10/6/2020	AL
Lead MDL: 1.0µg/L							
<i>Client Sample Description</i>		<i>Collected:</i>	<i>Lab ID:</i>				
WNTGH-0757		9/30/2020	062018508-0018				
<i>Method</i>	<i>Parameter</i>	<i>Result</i>	<i>RL Units</i>	<i>Prep Date</i>	<i>Analyst</i>	<i>Analysis Date</i>	<i>Analyst</i>
200.5	Lead	1.4 J	3.0 µg/L	10/5/2020	DI	10/6/2020	AL
Lead MDL: 1.0µg/L							
<i>Client Sample Description</i>		<i>Collected:</i>	<i>Lab ID:</i>				
WNTGH-0758		9/30/2020	062018508-0019				
<i>Method</i>	<i>Parameter</i>	<i>Result</i>	<i>RL Units</i>	<i>Prep Date</i>	<i>Analyst</i>	<i>Analysis Date</i>	<i>Analyst</i>
200.5	Lead	1.3 J	3.0 µg/L	10/5/2020	DI	10/6/2020	AL
Lead MDL: 1.0µg/L							
<i>Client Sample Description</i>		<i>Collected:</i>	<i>Lab ID:</i>				
WNTGH-0759		9/30/2020	062018508-0020				
<i>Method</i>	<i>Parameter</i>	<i>Result</i>	<i>RL Units</i>	<i>Prep Date</i>	<i>Analyst</i>	<i>Analysis Date</i>	<i>Analyst</i>
200.5	Lead	4.1	3.0 µg/L	10/5/2020	DI	10/6/2020	AL
<i>Client Sample Description</i>		<i>Collected:</i>	<i>Lab ID:</i>				
WNTGH-0760		9/30/2020	062018508-0021				
<i>Method</i>	<i>Parameter</i>	<i>Result</i>	<i>RL Units</i>	<i>Prep Date</i>	<i>Analyst</i>	<i>Analysis Date</i>	<i>Analyst</i>
200.5	Lead	1.3 J	3.0 µg/L	10/5/2020	DI	10/6/2020	AL
Lead MDL: 1.0µg/L							

**EMSL Analytical, Inc.**

528 Mineola Avenue, Carle Place, NY 11514
 Phone/Fax: (516) 997-7251 / (516) 997-7528
<http://www.EMSL.com> carleplacelab@emsl.com

EMSL Order: 062018508
 CustomerID: JCBR50
 CustomerPO:
 ProjectID:

Attn: **Meghan Gwynn**
J.C. Broderick & Associates
1775 Expressway Drive North, Suite 1
Hauppauge, NY 11788

Phone: (631) 584-5492
 Fax:
 Received: 10/1/2020 11:54 AM
 Collected: 9/30/2020

Project: **Wantagh Union Free School District, Mandalay Elementary School, MAND, 2667 Bayview Avenue, Wantagh, NY 11793, #:19-45302**

Analytical Results

Client Sample Description WNTGH-0765 **Collected:** 9/30/2020 **Lab ID:** 062018508-0022

Method	Parameter	Result	RL Units	Prep Date	Analyst	Analysis Date	Analyst
200.5	Lead	<3.0 ND	3.0 µg/L	10/5/2020	DI	10/6/2020	AL

Client Sample Description WNTGH-0766 **Collected:** 9/30/2020 **Lab ID:** 062018508-0023

Method	Parameter	Result	RL Units	Prep Date	Analyst	Analysis Date	Analyst
200.5	Lead	<3.0 ND	3.0 µg/L	10/5/2020	DI	10/6/2020	AL

Client Sample Description WNTGH-0767 **Collected:** 9/30/2020 **Lab ID:** 062018508-0024

Method	Parameter	Result	RL Units	Prep Date	Analyst	Analysis Date	Analyst
200.5	Lead	<3.0 ND	3.0 µg/L	10/5/2020	DI	10/6/2020	AL

Client Sample Description WNTGH-0773 **Collected:** 9/30/2020 **Lab ID:** 062018508-0025

Method	Parameter	Result	RL Units	Prep Date	Analyst	Analysis Date	Analyst
200.5	Lead	16	3.0 µg/L	10/5/2020	DI	10/6/2020	AL

Definitions:

- MDL - method detection limit
- J - Result was below the reporting limit, but at or above the MDL
- ND - Result was below the MDL.
- RL = Reporting Limit (the value below which is not defensibly quantifiable)
- D = Sample was diluted



EMSL Analytical, Inc.

528 Mineola Avenue, Carle Place, NY 11514

Phone: (516) 997-7251 Fax: (516) 997-7528 Email: carleplacelab@emsl.com

Attn:

Meghan Gwynn
J.C. Broderick & Associates
1775 Expressway Drive North, Suite 1
Hauppauge, NY 11788

11/3/2020

Phone: (631) 584-5492
Fax:

The following analytical report covers the analysis performed on samples submitted to EMSL Analytical, Inc. on 10/29/2020. The results are tabulated on the attached data pages for the following client designated project:

**#19-45302, Mandalay Elementary School, Wantagh Union Free
School District, 2667 Bayview Avenue, Wantagh, NY 11793**

The reference number for these samples is EMSL Order #062020244. Please use this reference when calling about these samples. If you have any questions, please do not hesitate to contact me at (516) 997-7251.

Approved By:

Alger Liang, Lead Laboratory Manager

NYS ELAP 11469

**EMSL Analytical, Inc.**

528 Mineola Avenue, Carle Place, NY 11514
 Phone/Fax: (516) 997-7251 / (516) 997-7528
<http://www.EMSL.com> carleplacelab@emsl.com

EMSL Order: 062020244
 CustomerID: JCBR50
 CustomerPO:
 ProjectID:

Attn: **Meghan Gwynn**
J.C. Broderick & Associates
1775 Expressway Drive North, Suite 1
Hauppauge, NY 11788

Phone: (631) 584-5492
 Fax:
 Received: 10/29/2020 12:21 PM
 Collected: 10/29/2020

Project: #19-45302, Mandalay Elementary School, Wantagh Union Free School District, 2667 Bayview Avenue, Wantagh, NY 11793

Analytical Results

<i>Client Sample Description</i>				<i>Collected:</i>	<i>Lab ID:</i>		
<i>Method</i>	<i>Parameter</i>	<i>Result</i>	<i>RL Units</i>	<i>Prep Date</i>	<i>Analyst</i>	<i>Analysis Date</i>	<i>Analyst</i>
<i>Client Sample Description</i> WNTGH-0678				<i>Collected:</i> 10/29/2020	<i>Lab ID:</i> 062020244-0001		
200.5	Lead	<3.0 ND	3.0 µg/L	11/2/2020	DI	11/3/2020	AL
<i>Client Sample Description</i> WNTGH-0682				<i>Collected:</i> 10/29/2020	<i>Lab ID:</i> 062020244-0002		
200.5	Lead	<3.0 ND	3.0 µg/L	11/2/2020	DI	11/3/2020	AL
<i>Client Sample Description</i> WNTGH-0684				<i>Collected:</i> 10/29/2020	<i>Lab ID:</i> 062020244-0003		
200.5	Lead	<3.0 ND	3.0 µg/L	11/2/2020	DI	11/3/2020	AL
<i>Client Sample Description</i> WNTGH-0688				<i>Collected:</i> 10/29/2020	<i>Lab ID:</i> 062020244-0004		
200.5	Lead	<3.0 ND	3.0 µg/L	11/2/2020	DI	11/3/2020	AL
<i>Client Sample Description</i> WNTGH-0690				<i>Collected:</i> 10/29/2020	<i>Lab ID:</i> 062020244-0005		
200.5	Lead	<3.0 ND	3.0 µg/L	11/2/2020	DI	11/3/2020	AL
<i>Client Sample Description</i> WNTGH-0694				<i>Collected:</i> 10/29/2020	<i>Lab ID:</i> 062020244-0006		
200.5	Lead	<3.0 ND	3.0 µg/L	11/2/2020	DI	11/3/2020	AL
<i>Client Sample Description</i> WNTGH-0696				<i>Collected:</i> 10/29/2020	<i>Lab ID:</i> 062020244-0007		
200.5	Lead	<3.0 ND	3.0 µg/L	11/2/2020	DI	11/3/2020	AL
<i>Client Sample Description</i> WNTGH-0700				<i>Collected:</i> 10/29/2020	<i>Lab ID:</i> 062020244-0008		
200.5	Lead	<3.0 ND	3.0 µg/L	11/2/2020	DI	11/3/2020	AL

**EMSL Analytical, Inc.**

528 Mineola Avenue, Carle Place, NY 11514
 Phone/Fax: (516) 997-7251 / (516) 997-7528
<http://www.EMSL.com> carleplacelab@emsl.com

EMSL Order: 062020244
 CustomerID: JCBR50
 CustomerPO:
 ProjectID:

Attn: **Meghan Gwynn**
J.C. Broderick & Associates
1775 Expressway Drive North, Suite 1
Hauppauge, NY 11788

Phone: (631) 584-5492
 Fax:
 Received: 10/29/2020 12:21 PM
 Collected: 10/29/2020

Project: #19-45302, Mandalay Elementary School, Wantagh Union Free School District, 2667 Bayview Avenue, Wantagh, NY 11793

Analytical Results

Client Sample Description		WNTGH-0700	Collected:	10/29/2020	Lab ID:	062020244-0008	
Method	Parameter	Result	RL Units	Prep Date	Analyst	Analysis Date	Analyst
200.5	Lead	<3.0 ND	3.0 µg/L	11/2/2020	DI	11/3/2020	AL
Client Sample Description		WNTGH-0703	Collected:	10/29/2020	Lab ID:	062020244-0009	
Method	Parameter	Result	RL Units	Prep Date	Analyst	Analysis Date	Analyst
200.5	Lead	<3.0 ND	3.0 µg/L	11/2/2020	DI	11/3/2020	AL
Client Sample Description		WNTGH-0711	Collected:	10/29/2020	Lab ID:	062020244-0010	
Method	Parameter	Result	RL Units	Prep Date	Analyst	Analysis Date	Analyst
200.5	Lead	<3.0 ND	3.0 µg/L	11/2/2020	DI	11/3/2020	AL
Client Sample Description		WNTGH-0715	Collected:	10/29/2020	Lab ID:	062020244-0011	
Method	Parameter	Result	RL Units	Prep Date	Analyst	Analysis Date	Analyst
200.5	Lead	1.6 J	3.0 µg/L	11/2/2020	DI	11/3/2020	AL
Lead MDL: 1.0µg/L							
Client Sample Description		WNTGH-0718	Collected:	10/29/2020	Lab ID:	062020244-0012	
Method	Parameter	Result	RL Units	Prep Date	Analyst	Analysis Date	Analyst
200.5	Lead	<3.0 ND	3.0 µg/L	11/2/2020	DI	11/3/2020	AL
Client Sample Description		WNTGH-0725	Collected:	10/29/2020	Lab ID:	062020244-0013	
Method	Parameter	Result	RL Units	Prep Date	Analyst	Analysis Date	Analyst
200.5	Lead	<3.0 ND	3.0 µg/L	11/2/2020	DI	11/3/2020	AL
Client Sample Description		WNTGH-0728	Collected:	10/29/2020	Lab ID:	062020244-0014	
Method	Parameter	Result	RL Units	Prep Date	Analyst	Analysis Date	Analyst
200.5	Lead	<3.0 ND	3.0 µg/L	11/2/2020	DI	11/3/2020	AL
Client Sample Description		WNTGH-0732	Collected:	10/29/2020	Lab ID:	062020244-0015	
Method	Parameter	Result	RL Units	Prep Date	Analyst	Analysis Date	Analyst
200.5	Lead	<3.0 ND	3.0 µg/L	11/2/2020	DI	11/3/2020	AL

**EMSL Analytical, Inc.**

528 Mineola Avenue, Carle Place, NY 11514
 Phone/Fax: (516) 997-7251 / (516) 997-7528
<http://www.EMSL.com> carleplacelab@emsl.com

EMSL Order: 062020244
 CustomerID: JCBR50
 CustomerPO:
 ProjectID:

Attn: **Meghan Gwynn**
J.C. Broderick & Associates
1775 Expressway Drive North, Suite 1
Hauppauge, NY 11788

Phone: (631) 584-5492
 Fax:
 Received: 10/29/2020 12:21 PM
 Collected: 10/29/2020

Project: #19-45302, Mandalay Elementary School, Wantagh Union Free School District, 2667 Bayview Avenue, Wantagh, NY 11793

Analytical Results

<i>Client Sample Description</i>		<i>Collected:</i>	<i>Lab ID:</i>				
WNTGH-0732		10/29/2020	062020244-0015				
<i>Method</i>	<i>Parameter</i>	<i>Result</i>	<i>RL Units</i>	<i>Prep Date</i>	<i>Analyst</i>	<i>Analysis Date</i>	<i>Analyst</i>
200.5	Lead	<3.0 ND	3.0 µg/L	11/2/2020	DI	11/3/2020	AL
<i>Client Sample Description</i>		<i>Collected:</i>	<i>Lab ID:</i>				
WNTGH-0735		10/29/2020	062020244-0016				
<i>Method</i>	<i>Parameter</i>	<i>Result</i>	<i>RL Units</i>	<i>Prep Date</i>	<i>Analyst</i>	<i>Analysis Date</i>	<i>Analyst</i>
200.5	Lead	<3.0 ND	3.0 µg/L	11/2/2020	DI	11/3/2020	AL
<i>Client Sample Description</i>		<i>Collected:</i>	<i>Lab ID:</i>				
WNTGH-0739		10/29/2020	062020244-0017				
<i>Method</i>	<i>Parameter</i>	<i>Result</i>	<i>RL Units</i>	<i>Prep Date</i>	<i>Analyst</i>	<i>Analysis Date</i>	<i>Analyst</i>
200.5	Lead	2.1 J	3.0 µg/L	11/2/2020	DI	11/3/2020	AL
Lead MDL: 1.0µg/L							

Definitions:

- MDL - method detection limit
- J - Result was below the reporting limit, but at or above the MDL
- ND - Result was below the MDL.
- RL = Reporting Limit (the value below which is not defensibly quantifiable)
- D = Sample was diluted



Lead in Water: Chain of Custody for

J. C. BRODERICK AND ASSOCIATES, INC.
 1775 Expressway North Hauppauge, NY 11788
 TEL: (631) 584-5492 FAX: (631) 584-3395

JCB #: 19-45302
 Building: Wantagh Elementary School
 WES

Client: Wantagh Union Free School District
 Retest/New Install: NO
 Turn Around: Normal 1 wk Rush _____

Page 2 of 4

Sample ID	Functional Space Type	AHERA ID	Common Room Name	Outlet Type	Sample Date	Sample Time
WNTGH-0521	CR	1013	Room 102	CF	10/2/2020	5:25:00 AM
WNTGH-0524	CR	1002	Room 101	CF	10/2/2020	5:27:00 AM
WNTGH-0527	CR	1003	Room 103	CF	10/2/2020	5:29:00 AM
WNTGH-0530	CR	1012	Room 104	CF	10/2/2020	5:31:00 AM
WNTGH-0536	CR	1005	Room 105	DW	10/2/2020	5:33:00 AM
WNTGH-0543	NO	1006	Room 107 Nurse	NS	10/2/2020	5:37:00 AM
WNTGH-0549	CA	1021	Cafeteria	WF	10/2/2020	5:41:00 AM
WNTGH-0550	KI	1020	Kitchen	HW	10/2/2020	5:43:00 AM
WNTGH-0551	KI	1020	Kitchen	KC	10/2/2020	5:44:00 AM
WNTGH-0552	KI	1020	Kitchen	KC	10/2/2020	5:45:00 AM
WNTGH-0553	KI	1020	Kitchen	KC	10/2/2020	5:46:00 AM
WNTGH-0554	BR	1018A	Vestibule Closet 1	BF	10/2/2020	5:47:00 AM
WNTGH-0555	BR	1017C	Gym Stage Women's Bathroom	BF	10/2/2020	5:49:00 AM
WNTGH-0556	BR	1026A	Health Office Bathroom	BF	10/2/2020	5:52:00 AM
WNTGH-0558	BR	1027C2	Main Office Inner Office Bathroom	BF	10/2/2020	5:55:00 AM
WNTGH-0560	HA	1031	Corridor Adj. Room 111	WC	10/2/2020	5:57:00 AM
WNTGH-0562	BR	1028B	Room 111 Bathroom	BF	10/2/2020	6:00:00 AM
WNTGH-0564	HA	1037	Lobby outside Multi-purpose Room	WF	10/2/2020	6:02:00 AM

RECEIVED
 WNTAGH UNION FREE SCHOOL DISTRICT
 10/11/2020

Pb 200.5 - *Algen Perry* 10/07/20

Building Address
 1765 Beech Street
 Wantagh, NY 11793

Analysis Type: **ELAP 200.5**
 Lab Received: *Nichelle Perry*
 Signature: *Nichelle Perry* 10/2/20
 11:24 AM

Samplers Name: *Thomas DiDonato*
 Samplers Signature: *TD*
 JCB Project Manager: *Meghan Gwynn*

062018517



Lead in Water: Chain of Custody for

J. C. BRODERICK AND ASSOCIATES, INC.
1775 Expressway North Hauppauge, NY 11788
TEL: (631) 584-5492 FAX: (631) 584-3395

JCB #: 19-45302
Building: Wantagh Elementary School
WES

Client: Wantagh Union Free School District
Retest/New Install: TT
Turn Around: Normal 1 wk Rush

Page 1 of 4

Sample ID	Functional Space Type	AHERA ID	Common Room Name	Outlet Type	Sample Date	Sample Time
WNTGH-0567	FL	1041	Faculty Dining Room	CF	10/2/2020	6:04:00 AM
WNTGH-0568	FL	1041	Faculty Dining Room	SN	10/2/2020	6:04:00 AM
WNTGH-0569	BR	1039	Room 115 Vestibule	BF	10/2/2020	6:08:00 AM
WNTGH-0571	BR	1057B	Room 118 B Bathroom	BF	10/2/2020	6:09:00 AM
WNTGH-0572	OF	1055A	Library Office	HW	10/2/2020	6:12:00 AM
WNTGH-0573	CR	1044	Room 117	CF	10/2/2020	6:17:00 AM
WNTGH-0575	CR	1045	Room 119	CF	10/2/2020	6:16:00 AM
WNTGH-0585	CR	1049	Room 121	CF	10/2/2020	6:22:00 AM
WNTGH-0587	CR	1053	Room 120	CF	10/2/2020	6:24:00 AM
WNTGH-0588	CR	1050	Room 123	CF	10/2/2020	6:28:00 AM
WNTGH-0590	CR	1052	Room 122	CF	10/2/2020	6:29:00 AM
WNTGH-0591	CR	1051	Room 125	CF	10/2/2020	6:30:00 AM
WNTGH-0592	BR	N/A	Restroom Adj. Room 127	BF	10/2/2020	6:31:00 AM
WNTGH-0594	CR	N/A	Room 127	CF	10/2/2020	6:32:00 AM
WNTGH-0596	CR	N/A	Room 124	CF	10/2/2020	6:34:00 AM
WNTGH-0598	CR	N/A	Room 222	CF	10/2/2020	6:38:00 AM
WNTGH-0600	CR	N/A	Room 225	CF	10/2/2020	6:39:00 AM
WNTGH-0601	BR	N/A	Bathroom Adj. Room 225	BF	10/2/2020	6:40:00 AM

Pb 200.5 - Alpa Trany 10/07/20

Building Address
1765 Beech Street
Wantagh, NY 11793

Analysis Type: ELAP 200.5
Lab Received: Michelle DeWitt
Signature: MD 10/2/20 11:24 AM

Samplers Name: Thomas DiDonato
Samplers Signature: TD
JCB Project Manager: Maghan Czuchra

062018517



Lead in Water: Chain of Custody for

J. C. BRODERICK AND ASSOCIATES, INC.
1775 Expressway North Hauppauge, NY 11788
TEL: (631) 584-5492 FAX: (631) 584-3395

JCB #: 19-45302
Building: Wantagh Elementary School
WES

Client: Wantagh Union Free School District

Retest/New Install
Turn Around: Normal 1 wk Rush

Sample ID	Functional Space Type	AHERA ID	Common Room Name	Outlet Type	Sample Date	Sample Time
WNTGH-0602	CR	2008	Room 223	CF	10/2/2020	6:42:00 AM
WNTGH-0603	CR	2009	Room 220	CF	10/2/2020	6:43:00 AM
WNTGH-0604	CR	2007	Room 221	CF	10/2/2020	6:45:00 AM
WNTGH-0605	CR	2010	Room 218	CF	10/2/2020	6:46:00 AM
WNTGH-0607	HA	2016	Corridor Adj. Room 219	WF	10/2/2020	6:47:00 AM
WNTGH-0608	CR	2006	Room 219	CF	10/2/2020	6:49:00 AM
WNTGH-0609	CR	2011	Room 216	CF	10/2/2020	6:50:00 AM
WNTGH-0610	BR	2012A	Faculty Lounge Bathroom	BF	10/2/2020	6:52:00 AM
WNTGH-0620	CR	2002	Room 217	CF	10/2/2020	6:56:00 AM
WNTGH-0622	CR	2000	Room 215A	CF	10/2/2020	6:59:00 AM
WNTGH-0634	CR	N/A	Room 202	CF	10/2/2020	7:09:00 AM
WNTGH-0637	CR	N/A	Room 201	CF	10/2/2020	7:10:00 AM
WNTGH-0640	CR	N/A	Room 203	CF	10/2/2020	7:12:00 AM
WNTGH-0643	CR	N/A	Room 204	CF	10/2/2020	7:13:00 AM
WNTGH-0648	CR	2017	Room 208	CF	10/2/2020	7:15:00 AM
WNTGH-0649	CF	2018A	Room 205 Storage	CF	10/2/2020	7:14:00 AM
WNTGH-0652	CR	2020A	Room 207 Storage	CF	10/2/2020	7:16:00 AM
WNTGH-0655	BR	2023A	Faculty Room Bathroom	BF	10/2/2020	7:18:00 AM

LISTED IN THE
24 HOURS
7:12:00 AM
7:13:00 AM
7:15:00 AM
7:14:00 AM
7:16:00 AM
7:18:00 AM

Pb 200.5 - Alvin Lunn 10/07/20

Building Address

1765 Beech Street
Wantagh, NY 11793

Analysis Type: ELAP-200.5 WES AD

Lab Received: Michelle Bellis

Signature: [Signature]
10/2/20 11:24 AM

Samplers Name: Thomas DiDonato

Samplers Signature: [Signature]

JCB Project Manager: Meghan Gwynn

062018517



Lead in Water: Chain of Custody for

J. C. BRODERICK AND ASSOCIATES, INC.
1775 Expressway North Hauppauge, NY 11788
TEL: (631) 584-5492 FAX: (631) 584-3395

JCB #: 19-45302
Building: Wantagh Elementary School
WES

Client: Wantagh Union Free School District
Retest/New Install []
Turn Around: Normal 1 wk Rush _____

Sample ID	Functional Space Type	AHERA ID	Common Room Name	Outlet Type	Sample Date	Sample Time
WNTGH-0656	CR	2025	Room 211 Vestibule	CF	10/2/2020	7:20:00 AM
WNTGH-0659	CR	2028	Room 210	CF	10/2/2020	7:23:00 AM
WNTGH-0661	HA	2030	Corridor Adj. Room 214	WF	10/2/2020	7:24:00 AM
WNTGH-0662	CR	2029	Room 213	CF	10/2/2020	7:24:00 AM

Samples Submitted 58

RECEIVED
ANALYTICAL, INC.
CARLE PLACE, NY
20 OCT -2 AM 11:24

062018517 Pb200.5 - *[Signature]* 10/01/20

Building Address
1765 Beech Street
Wantagh, NY 11793

Analysis Type: ELAP 200.5

Lab Received: *[Signature]*

Signature: *[Signature]*
10/2/20 11:24 AM

Samplers Name: *Thomas DiDonato*

Samplers Signature: *[Signature]*

JCB Project Manager: *Mykhailo Gwynn*



EMSL Analytical, Inc.

528 Mineola Avenue, Carle Place, NY 11514

Phone: (516) 997-7251 Fax: (516) 997-7528 Email: carleplacelab@emsl.com

Attn:

Meghan Gwynn
J.C. Broderick & Associates
1775 Expressway Drive North, Suite 1
Hauppauge, NY 11788

11/2/2020

Phone: (631) 584-5492
Fax:

The following analytical report covers the analysis performed on samples submitted to EMSL Analytical, Inc. on 10/2/2020. The results are tabulated on the attached data pages for the following client designated project:

Wantagh Union Free School District, Wantagh Elementary
School, WES, 1765 Beech Street, Wantagh, NY 11793, #:19-45302

The reference number for these samples is EMSL Order #062018517. Please use this reference when calling about these samples. If you have any questions, please do not hesitate to contact me at (516) 997-7251.

Approved By:

Alger Liang, Lead Laboratory Manager

NYS ELAP 11469

**EMSL Analytical, Inc.**

528 Mineola Avenue, Carle Place, NY 11514
 Phone/Fax: (516) 997-7251 / (516) 997-7528
<http://www.EMSL.com> carleplacelab@emsl.com

EMSL Order: 062018517
 CustomerID: JCBR50
 CustomerPO:
 ProjectID:

Attn: **Meghan Gwynn**
J.C. Broderick & Associates
1775 Expressway Drive North, Suite 1
Hauppauge, NY 11788

Phone: (631) 584-5492
 Fax:
 Received: 10/2/2020 11:24 AM
 Collected: 10/2/2020

Project: **Wantagh Union Free School District, Wantagh Elementary School, WES, 1765 Beech Street, Wantagh, NY 11793, #:19-45302**

Analytical Results

<i>Client Sample Description</i>		<i>Collected:</i>	<i>Lab ID:</i>				
WNTGH-0521		10/2/2020	062018517-0001				
<i>Method</i>	<i>Parameter</i>	<i>Result</i>	<i>RL Units</i>	<i>Prep Date</i>	<i>Analyst</i>	<i>Analysis Date</i>	<i>Analyst</i>
200.5	Lead	<3.0 ND	3.0 µg/L	10/6/2020	DI	10/7/2020	AL
<i>Client Sample Description</i>		<i>Collected:</i>	<i>Lab ID:</i>				
WNTGH-0524		10/2/2020	062018517-0002				
<i>Method</i>	<i>Parameter</i>	<i>Result</i>	<i>RL Units</i>	<i>Prep Date</i>	<i>Analyst</i>	<i>Analysis Date</i>	<i>Analyst</i>
200.5	Lead	1.6 J	3.0 µg/L	10/6/2020	DI	10/7/2020	AL
Lead MDL: 1.0µg/L							
<i>Client Sample Description</i>		<i>Collected:</i>	<i>Lab ID:</i>				
WNTGH-0527		10/2/2020	062018517-0003				
<i>Method</i>	<i>Parameter</i>	<i>Result</i>	<i>RL Units</i>	<i>Prep Date</i>	<i>Analyst</i>	<i>Analysis Date</i>	<i>Analyst</i>
200.5	Lead	<3.0 ND	3.0 µg/L	10/6/2020	DI	10/7/2020	AL
<i>Client Sample Description</i>		<i>Collected:</i>	<i>Lab ID:</i>				
WNTGH-0530		10/2/2020	062018517-0004				
<i>Method</i>	<i>Parameter</i>	<i>Result</i>	<i>RL Units</i>	<i>Prep Date</i>	<i>Analyst</i>	<i>Analysis Date</i>	<i>Analyst</i>
200.5	Lead	<3.0 ND	3.0 µg/L	10/6/2020	DI	10/7/2020	AL
<i>Client Sample Description</i>		<i>Collected:</i>	<i>Lab ID:</i>				
WNTGH-0536		10/2/2020	062018517-0005				
<i>Method</i>	<i>Parameter</i>	<i>Result</i>	<i>RL Units</i>	<i>Prep Date</i>	<i>Analyst</i>	<i>Analysis Date</i>	<i>Analyst</i>
200.5	Lead	<3.0 ND	3.0 µg/L	10/6/2020	DI	10/7/2020	AL
<i>Client Sample Description</i>		<i>Collected:</i>	<i>Lab ID:</i>				
WNTGH-0543		10/2/2020	062018517-0006				
<i>Method</i>	<i>Parameter</i>	<i>Result</i>	<i>RL Units</i>	<i>Prep Date</i>	<i>Analyst</i>	<i>Analysis Date</i>	<i>Analyst</i>
200.5	Lead	<3.0 ND	3.0 µg/L	10/6/2020	DI	10/7/2020	AL
<i>Client Sample Description</i>		<i>Collected:</i>	<i>Lab ID:</i>				
WNTGH-0549		10/2/2020	062018517-0007				
<i>Method</i>	<i>Parameter</i>	<i>Result</i>	<i>RL Units</i>	<i>Prep Date</i>	<i>Analyst</i>	<i>Analysis Date</i>	<i>Analyst</i>
200.5	Lead	<3.0 ND	3.0 µg/L	10/6/2020	DI	10/7/2020	AL
<i>Client Sample Description</i>		<i>Collected:</i>	<i>Lab ID:</i>				
WNTGH-0550		10/2/2020	062018517-0008				
<i>Method</i>	<i>Parameter</i>	<i>Result</i>	<i>RL Units</i>	<i>Prep Date</i>	<i>Analyst</i>	<i>Analysis Date</i>	<i>Analyst</i>



EMSL Analytical, Inc.

528 Mineola Avenue, Carle Place, NY 11514
 Phone/Fax: (516) 997-7251 / (516) 997-7528
<http://www.EMSL.com> carleplacelab@emsl.com

EMSL Order: 062018517
 CustomerID: JCBR50
 CustomerPO:
 ProjectID:

Attn: **Meghan Gwynn**
J.C. Broderick & Associates
1775 Expressway Drive North, Suite 1
Hauppauge, NY 11788

Phone: (631) 584-5492
 Fax:
 Received: 10/2/2020 11:24 AM
 Collected: 10/2/2020

Project: **Wantagh Union Free School District, Wantagh Elementary School, WES, 1765 Beech Street, Wantagh, NY 11793, #:19-45302**

Analytical Results

Client Sample Description		WNTGH-0550	Collected:	10/2/2020	Lab ID:	062018517-0008	
Method	Parameter	Result	RL Units	Prep Date	Analyst	Analysis Date	Analyst
200.5	Lead	2.0 J	3.0 µg/L	10/6/2020	DI	10/7/2020	AL
Lead MDL: 1.0µg/L							
Client Sample Description		WNTGH-0551	Collected:	10/2/2020	Lab ID:	062018517-0009	
Method	Parameter	Result	RL Units	Prep Date	Analyst	Analysis Date	Analyst
200.5	Lead	<3.0 ND	3.0 µg/L	10/6/2020	DI	10/7/2020	AL
Client Sample Description		WNTGH-0552	Collected:	10/2/2020	Lab ID:	062018517-0010	
Method	Parameter	Result	RL Units	Prep Date	Analyst	Analysis Date	Analyst
200.5	Lead	<3.0 ND	3.0 µg/L	10/6/2020	DI	10/7/2020	AL
Client Sample Description		WNTGH-0553	Collected:	10/2/2020	Lab ID:	062018517-0011	
Method	Parameter	Result	RL Units	Prep Date	Analyst	Analysis Date	Analyst
200.5	Lead	<3.0 ND	3.0 µg/L	10/6/2020	DI	10/7/2020	AL
Client Sample Description		WNTGH-0554	Collected:	10/2/2020	Lab ID:	062018517-0012	
Method	Parameter	Result	RL Units	Prep Date	Analyst	Analysis Date	Analyst
200.5	Lead	<3.0 ND	3.0 µg/L	10/6/2020	DI	10/7/2020	AL
Client Sample Description		WNTGH-0555	Collected:	10/2/2020	Lab ID:	062018517-0013	
Method	Parameter	Result	RL Units	Prep Date	Analyst	Analysis Date	Analyst
200.5	Lead	<3.0 ND	3.0 µg/L	10/6/2020	DI	10/7/2020	AL
Client Sample Description		WNTGH-0556	Collected:	10/2/2020	Lab ID:	062018517-0014	
Method	Parameter	Result	RL Units	Prep Date	Analyst	Analysis Date	Analyst
200.5	Lead	<3.0 ND	3.0 µg/L	10/6/2020	DI	10/7/2020	AL
Client Sample Description		WNTGH-0558	Collected:	10/2/2020	Lab ID:	062018517-0015	
Method	Parameter	Result	RL Units	Prep Date	Analyst	Analysis Date	Analyst
200.5	Lead	<3.0 ND	3.0 µg/L	10/6/2020	DI	10/7/2020	AL

**EMSL Analytical, Inc.**

528 Mineola Avenue, Carle Place, NY 11514
 Phone/Fax: (516) 997-7251 / (516) 997-7528
<http://www.EMSL.com> carleplacelab@emsl.com

EMSL Order: 062018517
 CustomerID: JCBR50
 CustomerPO:
 ProjectID:

Attn: **Meghan Gwynn**
J.C. Broderick & Associates
1775 Expressway Drive North, Suite 1
Hauppauge, NY 11788

Phone: (631) 584-5492
 Fax:
 Received: 10/2/2020 11:24 AM
 Collected: 10/2/2020

Project: **Wantagh Union Free School District, Wantagh Elementary School, WES, 1765 Beech Street, Wantagh, NY 11793, #:19-45302**

Analytical Results

<i>Client Sample Description</i>		<i>Collected:</i>	<i>Lab ID:</i>				
WNTGH-0558		10/2/2020	062018517-0015				
<i>Method</i>	<i>Parameter</i>	<i>Result</i>	<i>RL Units</i>	<i>Prep Date</i>	<i>Analyst</i>	<i>Analysis Date</i>	<i>Analyst</i>
200.5	Lead	<3.0 ND	3.0 µg/L	10/6/2020	DI	10/7/2020	AL
<i>Client Sample Description</i>		<i>Collected:</i>	<i>Lab ID:</i>				
WNTGH-0560		10/2/2020	062018517-0016				
<i>Method</i>	<i>Parameter</i>	<i>Result</i>	<i>RL Units</i>	<i>Prep Date</i>	<i>Analyst</i>	<i>Analysis Date</i>	<i>Analyst</i>
200.5	Lead	<3.0 ND	3.0 µg/L	10/6/2020	DI	10/7/2020	AL
<i>Client Sample Description</i>		<i>Collected:</i>	<i>Lab ID:</i>				
WNTGH-0562		10/2/2020	062018517-0017				
<i>Method</i>	<i>Parameter</i>	<i>Result</i>	<i>RL Units</i>	<i>Prep Date</i>	<i>Analyst</i>	<i>Analysis Date</i>	<i>Analyst</i>
200.5	Lead	3.9	3.0 µg/L	10/6/2020	DI	10/7/2020	AL
<i>Client Sample Description</i>		<i>Collected:</i>	<i>Lab ID:</i>				
WNTGH-0564		10/2/2020	062018517-0018				
<i>Method</i>	<i>Parameter</i>	<i>Result</i>	<i>RL Units</i>	<i>Prep Date</i>	<i>Analyst</i>	<i>Analysis Date</i>	<i>Analyst</i>
200.5	Lead	1.4 J	3.0 µg/L	10/6/2020	DI	10/7/2020	AL
Lead MDL: 1.0µg/L							
<i>Client Sample Description</i>		<i>Collected:</i>	<i>Lab ID:</i>				
WNTGH-0567		10/2/2020	062018517-0019				
<i>Method</i>	<i>Parameter</i>	<i>Result</i>	<i>RL Units</i>	<i>Prep Date</i>	<i>Analyst</i>	<i>Analysis Date</i>	<i>Analyst</i>
200.5	Lead	<3.0 ND	3.0 µg/L	10/6/2020	DI	10/7/2020	AL
<i>Client Sample Description</i>		<i>Collected:</i>	<i>Lab ID:</i>				
WNTGH-0568		10/2/2020	062018517-0020				
<i>Method</i>	<i>Parameter</i>	<i>Result</i>	<i>RL Units</i>	<i>Prep Date</i>	<i>Analyst</i>	<i>Analysis Date</i>	<i>Analyst</i>
200.5	Lead	<3.0 ND	3.0 µg/L	10/6/2020	DI	10/7/2020	AL
<i>Client Sample Description</i>		<i>Collected:</i>	<i>Lab ID:</i>				
WNTGH-0569		10/2/2020	062018517-0021				
<i>Method</i>	<i>Parameter</i>	<i>Result</i>	<i>RL Units</i>	<i>Prep Date</i>	<i>Analyst</i>	<i>Analysis Date</i>	<i>Analyst</i>
200.5	Lead	<3.0 ND	3.0 µg/L	10/6/2020	DI	10/7/2020	AL
<i>Client Sample Description</i>		<i>Collected:</i>	<i>Lab ID:</i>				
WNTGH-0571		10/2/2020	062018517-0022				
<i>Method</i>	<i>Parameter</i>	<i>Result</i>	<i>RL Units</i>	<i>Prep Date</i>	<i>Analyst</i>	<i>Analysis Date</i>	<i>Analyst</i>

**EMSL Analytical, Inc.**

528 Mineola Avenue, Carle Place, NY 11514
 Phone/Fax: (516) 997-7251 / (516) 997-7528
<http://www.EMSL.com> carleplacelab@emsl.com

EMSL Order: 062018517
 CustomerID: JCBR50
 CustomerPO:
 ProjectID:

Attn: **Meghan Gwynn**
J.C. Broderick & Associates
1775 Expressway Drive North, Suite 1
Hauppauge, NY 11788

Phone: (631) 584-5492
 Fax:
 Received: 10/2/2020 11:24 AM
 Collected: 10/2/2020

Project: **Wantagh Union Free School District, Wantagh Elementary School, WES, 1765 Beech Street, Wantagh, NY 11793, #:19-45302**

Analytical Results

<i>Client Sample Description</i>		<i>Collected:</i>	<i>Lab ID:</i>				
WNTGH-0571		10/2/2020	062018517-0022				
<i>Method</i>	<i>Parameter</i>	<i>Result</i>	<i>RL Units</i>	<i>Prep Date</i>	<i>Analyst</i>	<i>Analysis Date</i>	<i>Analyst</i>
200.5	Lead	<3.0 ND	3.0 µg/L	10/6/2020	DI	10/7/2020	AL
<i>Client Sample Description</i>		<i>Collected:</i>	<i>Lab ID:</i>				
WNTGH-0572		10/2/2020	062018517-0023				
<i>Method</i>	<i>Parameter</i>	<i>Result</i>	<i>RL Units</i>	<i>Prep Date</i>	<i>Analyst</i>	<i>Analysis Date</i>	<i>Analyst</i>
200.5	Lead	<3.0 ND	3.0 µg/L	10/6/2020	DI	10/7/2020	AL
<i>Client Sample Description</i>		<i>Collected:</i>	<i>Lab ID:</i>				
WNTGH-0573		10/2/2020	062018517-0024				
<i>Method</i>	<i>Parameter</i>	<i>Result</i>	<i>RL Units</i>	<i>Prep Date</i>	<i>Analyst</i>	<i>Analysis Date</i>	<i>Analyst</i>
200.5	Lead	<3.0 ND	3.0 µg/L	10/6/2020	DI	10/7/2020	AL
<i>Client Sample Description</i>		<i>Collected:</i>	<i>Lab ID:</i>				
WNTGH-0575		10/2/2020	062018517-0025				
<i>Method</i>	<i>Parameter</i>	<i>Result</i>	<i>RL Units</i>	<i>Prep Date</i>	<i>Analyst</i>	<i>Analysis Date</i>	<i>Analyst</i>
200.5	Lead	1.1 J	3.0 µg/L	10/6/2020	DI	10/7/2020	AL
Lead MDL: 1.0µg/L							
<i>Client Sample Description</i>		<i>Collected:</i>	<i>Lab ID:</i>				
WNTGH-0585		10/2/2020	062018517-0026				
<i>Method</i>	<i>Parameter</i>	<i>Result</i>	<i>RL Units</i>	<i>Prep Date</i>	<i>Analyst</i>	<i>Analysis Date</i>	<i>Analyst</i>
200.5	Lead	<3.0 ND	3.0 µg/L	10/6/2020	DI	10/7/2020	AL
<i>Client Sample Description</i>		<i>Collected:</i>	<i>Lab ID:</i>				
WNTGH-0587		10/2/2020	062018517-0027				
<i>Method</i>	<i>Parameter</i>	<i>Result</i>	<i>RL Units</i>	<i>Prep Date</i>	<i>Analyst</i>	<i>Analysis Date</i>	<i>Analyst</i>
200.5	Lead	5.2	3.0 µg/L	10/6/2020	DI	10/7/2020	AL
<i>Client Sample Description</i>		<i>Collected:</i>	<i>Lab ID:</i>				
WNTGH-0588		10/2/2020	062018517-0028				
<i>Method</i>	<i>Parameter</i>	<i>Result</i>	<i>RL Units</i>	<i>Prep Date</i>	<i>Analyst</i>	<i>Analysis Date</i>	<i>Analyst</i>
200.5	Lead	7.6	3.0 µg/L	10/6/2020	DI	10/7/2020	AL
<i>Client Sample Description</i>		<i>Collected:</i>	<i>Lab ID:</i>				
WNTGH-0590		10/2/2020	062018517-0029				
<i>Method</i>	<i>Parameter</i>	<i>Result</i>	<i>RL Units</i>	<i>Prep Date</i>	<i>Analyst</i>	<i>Analysis Date</i>	<i>Analyst</i>

**EMSL Analytical, Inc.**

528 Mineola Avenue, Carle Place, NY 11514
 Phone/Fax: (516) 997-7251 / (516) 997-7528
<http://www.EMSL.com> carleplacelab@emsl.com

EMSL Order: 062018517
 CustomerID: JCBR50
 CustomerPO:
 ProjectID:

Attn: **Meghan Gwynn**
J.C. Broderick & Associates
1775 Expressway Drive North, Suite 1
Hauppauge, NY 11788

Phone: (631) 584-5492
 Fax:
 Received: 10/2/2020 11:24 AM
 Collected: 10/2/2020

Project: **Wantagh Union Free School District, Wantagh Elementary School, WES, 1765 Beech Street, Wantagh, NY 11793, #:19-45302**

Analytical Results

<i>Client Sample Description</i>		<i>Collected:</i>	<i>Lab ID:</i>				
WNTGH-0590		10/2/2020	062018517-0029				
<i>Method</i>	<i>Parameter</i>	<i>Result</i>	<i>RL Units</i>	<i>Prep Date</i>	<i>Analyst</i>	<i>Analysis Date</i>	<i>Analyst</i>
200.5	Lead	1.9 J	3.0 µg/L	10/6/2020	DI	10/7/2020	AL
Lead MDL: 1.0µg/L							
<i>Client Sample Description</i>		<i>Collected:</i>	<i>Lab ID:</i>				
WNTGH-0591		10/2/2020	062018517-0030				
<i>Method</i>	<i>Parameter</i>	<i>Result</i>	<i>RL Units</i>	<i>Prep Date</i>	<i>Analyst</i>	<i>Analysis Date</i>	<i>Analyst</i>
200.5	Lead	2.2 J	3.0 µg/L	10/6/2020	DI	10/7/2020	AL
Lead MDL: 1.0µg/L							
<i>Client Sample Description</i>		<i>Collected:</i>	<i>Lab ID:</i>				
WNTGH-0592		10/2/2020	062018517-0031				
<i>Method</i>	<i>Parameter</i>	<i>Result</i>	<i>RL Units</i>	<i>Prep Date</i>	<i>Analyst</i>	<i>Analysis Date</i>	<i>Analyst</i>
200.5	Lead	<3.0 ND	3.0 µg/L	10/6/2020	DI	10/7/2020	AL
<i>Client Sample Description</i>		<i>Collected:</i>	<i>Lab ID:</i>				
WNTGH-0594		10/2/2020	062018517-0032				
<i>Method</i>	<i>Parameter</i>	<i>Result</i>	<i>RL Units</i>	<i>Prep Date</i>	<i>Analyst</i>	<i>Analysis Date</i>	<i>Analyst</i>
200.5	Lead	<3.0 ND	3.0 µg/L	10/6/2020	DI	10/7/2020	AL
<i>Client Sample Description</i>		<i>Collected:</i>	<i>Lab ID:</i>				
WNTGH-0596		10/2/2020	062018517-0033				
<i>Method</i>	<i>Parameter</i>	<i>Result</i>	<i>RL Units</i>	<i>Prep Date</i>	<i>Analyst</i>	<i>Analysis Date</i>	<i>Analyst</i>
200.5	Lead	<3.0 ND	3.0 µg/L	10/6/2020	DI	10/7/2020	AL
<i>Client Sample Description</i>		<i>Collected:</i>	<i>Lab ID:</i>				
WNTGH-0598		10/2/2020	062018517-0034				
<i>Method</i>	<i>Parameter</i>	<i>Result</i>	<i>RL Units</i>	<i>Prep Date</i>	<i>Analyst</i>	<i>Analysis Date</i>	<i>Analyst</i>
200.5	Lead	<3.0 ND	3.0 µg/L	10/6/2020	DI	10/7/2020	AL
<i>Client Sample Description</i>		<i>Collected:</i>	<i>Lab ID:</i>				
WNTGH-0600		10/2/2020	062018517-0035				
<i>Method</i>	<i>Parameter</i>	<i>Result</i>	<i>RL Units</i>	<i>Prep Date</i>	<i>Analyst</i>	<i>Analysis Date</i>	<i>Analyst</i>
200.5	Lead	<3.0 ND	3.0 µg/L	10/6/2020	DI	10/7/2020	AL

**EMSL Analytical, Inc.**

528 Mineola Avenue, Carle Place, NY 11514
 Phone/Fax: (516) 997-7251 / (516) 997-7528
<http://www.EMSL.com> carleplacelab@emsl.com

EMSL Order: 062018517
 CustomerID: JCBR50
 CustomerPO:
 ProjectID:

Attn: **Meghan Gwynn**
J.C. Broderick & Associates
1775 Expressway Drive North, Suite 1
Hauppauge, NY 11788

Phone: (631) 584-5492
 Fax:
 Received: 10/2/2020 11:24 AM
 Collected: 10/2/2020

Project: **Wantagh Union Free School District, Wantagh Elementary School, WES, 1765 Beech Street, Wantagh, NY 11793, #:19-45302**

Analytical Results

<i>Client Sample Description</i>		<i>Collected:</i>	<i>Lab ID:</i>				
WNTGH-0601		10/2/2020	062018517-0036				
<i>Method</i>	<i>Parameter</i>	<i>Result</i>	<i>RL Units</i>	<i>Prep Date</i>	<i>Analyst</i>	<i>Analysis Date</i>	<i>Analyst</i>
200.5	Lead	<3.0 ND	3.0 µg/L	10/6/2020	DI	10/7/2020	AL
<i>Client Sample Description</i>		<i>Collected:</i>	<i>Lab ID:</i>				
WNTGH-0602		10/2/2020	062018517-0037				
<i>Method</i>	<i>Parameter</i>	<i>Result</i>	<i>RL Units</i>	<i>Prep Date</i>	<i>Analyst</i>	<i>Analysis Date</i>	<i>Analyst</i>
200.5	Lead	2.7 J	3.0 µg/L	10/6/2020	DI	10/7/2020	AL
Lead MDL: 1.0µg/L							
<i>Client Sample Description</i>		<i>Collected:</i>	<i>Lab ID:</i>				
WNTGH-0603		10/2/2020	062018517-0038				
<i>Method</i>	<i>Parameter</i>	<i>Result</i>	<i>RL Units</i>	<i>Prep Date</i>	<i>Analyst</i>	<i>Analysis Date</i>	<i>Analyst</i>
200.5	Lead	1.4 J	3.0 µg/L	10/6/2020	DI	10/7/2020	AL
Lead MDL: 1.0µg/L							
<i>Client Sample Description</i>		<i>Collected:</i>	<i>Lab ID:</i>				
WNTGH-0604		10/2/2020	062018517-0039				
<i>Method</i>	<i>Parameter</i>	<i>Result</i>	<i>RL Units</i>	<i>Prep Date</i>	<i>Analyst</i>	<i>Analysis Date</i>	<i>Analyst</i>
200.5	Lead	9.5	3.0 µg/L	10/6/2020	DI	10/7/2020	AL
<i>Client Sample Description</i>		<i>Collected:</i>	<i>Lab ID:</i>				
WNTGH-0605		10/2/2020	062018517-0040				
<i>Method</i>	<i>Parameter</i>	<i>Result</i>	<i>RL Units</i>	<i>Prep Date</i>	<i>Analyst</i>	<i>Analysis Date</i>	<i>Analyst</i>
200.5	Lead	1.2 J	3.0 µg/L	10/6/2020	DI	10/7/2020	AL
Lead MDL: 1.0µg/L							
<i>Client Sample Description</i>		<i>Collected:</i>	<i>Lab ID:</i>				
WNTGH-0607		10/2/2020	062018517-0041				
<i>Method</i>	<i>Parameter</i>	<i>Result</i>	<i>RL Units</i>	<i>Prep Date</i>	<i>Analyst</i>	<i>Analysis Date</i>	<i>Analyst</i>
200.5	Lead	<3.0 ND	3.0 µg/L	10/6/2020	DI	10/7/2020	AL
<i>Client Sample Description</i>		<i>Collected:</i>	<i>Lab ID:</i>				
WNTGH-0608		10/2/2020	062018517-0042				
<i>Method</i>	<i>Parameter</i>	<i>Result</i>	<i>RL Units</i>	<i>Prep Date</i>	<i>Analyst</i>	<i>Analysis Date</i>	<i>Analyst</i>
200.5	Lead	<3.0 ND	3.0 µg/L	10/6/2020	DI	10/7/2020	AL

**EMSL Analytical, Inc.**

528 Mineola Avenue, Carle Place, NY 11514
 Phone/Fax: (516) 997-7251 / (516) 997-7528
<http://www.EMSL.com> carleplacelab@emsl.com

EMSL Order: 062018517
 CustomerID: JCBR50
 CustomerPO:
 ProjectID:

Attn: **Meghan Gwynn**
J.C. Broderick & Associates
1775 Expressway Drive North, Suite 1
Hauppauge, NY 11788

Phone: (631) 584-5492
 Fax:
 Received: 10/2/2020 11:24 AM
 Collected: 10/2/2020

Project: **Wantagh Union Free School District, Wantagh Elementary School, WES, 1765 Beech Street, Wantagh, NY 11793, #:19-45302**

Analytical Results

<i>Client Sample Description</i>		<i>Collected:</i>	<i>Lab ID:</i>				
WNTGH-0609		10/2/2020	062018517-0043				
<i>Method</i>	<i>Parameter</i>	<i>Result</i>	<i>RL Units</i>	<i>Prep Date</i>	<i>Analyst</i>	<i>Analysis Date</i>	<i>Analyst</i>
200.5	Lead	2.7 J	3.0 µg/L	10/6/2020	DI	10/7/2020	AL
Lead MDL: 1.0µg/L							
<i>Client Sample Description</i>		<i>Collected:</i>	<i>Lab ID:</i>				
WNTGH-0610		10/2/2020	062018517-0044				
<i>Method</i>	<i>Parameter</i>	<i>Result</i>	<i>RL Units</i>	<i>Prep Date</i>	<i>Analyst</i>	<i>Analysis Date</i>	<i>Analyst</i>
200.5	Lead	<3.0 ND	3.0 µg/L	10/6/2020	DI	10/7/2020	AL
<i>Client Sample Description</i>		<i>Collected:</i>	<i>Lab ID:</i>				
WNTGH-0620		10/2/2020	062018517-0045				
<i>Method</i>	<i>Parameter</i>	<i>Result</i>	<i>RL Units</i>	<i>Prep Date</i>	<i>Analyst</i>	<i>Analysis Date</i>	<i>Analyst</i>
200.5	Lead	<3.0 ND	3.0 µg/L	10/6/2020	DI	10/7/2020	AL
<i>Client Sample Description</i>		<i>Collected:</i>	<i>Lab ID:</i>				
WNTGH-0622		10/2/2020	062018517-0046				
<i>Method</i>	<i>Parameter</i>	<i>Result</i>	<i>RL Units</i>	<i>Prep Date</i>	<i>Analyst</i>	<i>Analysis Date</i>	<i>Analyst</i>
200.5	Lead	32	3.0 µg/L	10/6/2020	DI	10/7/2020	AL
<i>Client Sample Description</i>		<i>Collected:</i>	<i>Lab ID:</i>				
WNTGH-0634		10/2/2020	062018517-0047				
<i>Method</i>	<i>Parameter</i>	<i>Result</i>	<i>RL Units</i>	<i>Prep Date</i>	<i>Analyst</i>	<i>Analysis Date</i>	<i>Analyst</i>
200.5	Lead	<3.0 ND	3.0 µg/L	10/6/2020	DI	10/7/2020	AL
<i>Client Sample Description</i>		<i>Collected:</i>	<i>Lab ID:</i>				
WNTGH-0637		10/2/2020	062018517-0048				
<i>Method</i>	<i>Parameter</i>	<i>Result</i>	<i>RL Units</i>	<i>Prep Date</i>	<i>Analyst</i>	<i>Analysis Date</i>	<i>Analyst</i>
200.5	Lead	1.8 J	3.0 µg/L	10/6/2020	DI	10/7/2020	AL
Lead MDL: 1.0µg/L							
<i>Client Sample Description</i>		<i>Collected:</i>	<i>Lab ID:</i>				
WNTGH-0640		10/2/2020	062018517-0049				
<i>Method</i>	<i>Parameter</i>	<i>Result</i>	<i>RL Units</i>	<i>Prep Date</i>	<i>Analyst</i>	<i>Analysis Date</i>	<i>Analyst</i>
200.5	Lead	<3.0 ND	3.0 µg/L	10/6/2020	DI	10/7/2020	AL

**EMSL Analytical, Inc.**

528 Mineola Avenue, Carle Place, NY 11514
 Phone/Fax: (516) 997-7251 / (516) 997-7528
<http://www.EMSL.com> carleplacelab@emsl.com

EMSL Order: 062018517
 CustomerID: JCBR50
 CustomerPO:
 ProjectID:

Attn: **Meghan Gwynn**
J.C. Broderick & Associates
1775 Expressway Drive North, Suite 1
Hauppauge, NY 11788

Phone: (631) 584-5492
 Fax:
 Received: 10/2/2020 11:24 AM
 Collected: 10/2/2020

Project: **Wantagh Union Free School District, Wantagh Elementary School, WES, 1765 Beech Street, Wantagh, NY 11793, #:19-45302**

Analytical Results

<i>Client Sample Description</i>		<i>Collected:</i>	<i>Lab ID:</i>				
WNTGH-0643		10/2/2020	062018517-0050				
<i>Method</i>	<i>Parameter</i>	<i>Result</i>	<i>RL Units</i>	<i>Prep Date</i>	<i>Analyst</i>	<i>Analysis Date</i>	<i>Analyst</i>
200.5	Lead	<3.0 ND	3.0 µg/L	10/6/2020	DI	10/7/2020	AL
<i>Client Sample Description</i>		<i>Collected:</i>	<i>Lab ID:</i>				
WNTGH-0648		10/2/2020	062018517-0051				
<i>Method</i>	<i>Parameter</i>	<i>Result</i>	<i>RL Units</i>	<i>Prep Date</i>	<i>Analyst</i>	<i>Analysis Date</i>	<i>Analyst</i>
200.5	Lead	1.4 J	3.0 µg/L	10/6/2020	DI	10/7/2020	AL
Lead MDL: 1.0µg/L							
<i>Client Sample Description</i>		<i>Collected:</i>	<i>Lab ID:</i>				
WNTGH-0649		10/2/2020	062018517-0052				
<i>Method</i>	<i>Parameter</i>	<i>Result</i>	<i>RL Units</i>	<i>Prep Date</i>	<i>Analyst</i>	<i>Analysis Date</i>	<i>Analyst</i>
200.5	Lead	1.5 J	3.0 µg/L	10/6/2020	DI	10/7/2020	AL
Lead MDL: 1.0µg/L							
<i>Client Sample Description</i>		<i>Collected:</i>	<i>Lab ID:</i>				
WNTGH-0652		10/2/2020	062018517-0053				
<i>Method</i>	<i>Parameter</i>	<i>Result</i>	<i>RL Units</i>	<i>Prep Date</i>	<i>Analyst</i>	<i>Analysis Date</i>	<i>Analyst</i>
200.5	Lead	<3.0 ND	3.0 µg/L	10/6/2020	DI	10/7/2020	AL
<i>Client Sample Description</i>		<i>Collected:</i>	<i>Lab ID:</i>				
WNTGH-0655		10/2/2020	062018517-0054				
<i>Method</i>	<i>Parameter</i>	<i>Result</i>	<i>RL Units</i>	<i>Prep Date</i>	<i>Analyst</i>	<i>Analysis Date</i>	<i>Analyst</i>
200.5	Lead	<3.0 ND	3.0 µg/L	10/6/2020	DI	10/7/2020	AL
<i>Client Sample Description</i>		<i>Collected:</i>	<i>Lab ID:</i>				
WNTGH-0656		10/2/2020	062018517-0055				
<i>Method</i>	<i>Parameter</i>	<i>Result</i>	<i>RL Units</i>	<i>Prep Date</i>	<i>Analyst</i>	<i>Analysis Date</i>	<i>Analyst</i>
200.5	Lead	2.8 J	3.0 µg/L	10/6/2020	DI	10/7/2020	AL
Lead MDL: 1.0µg/L							
<i>Client Sample Description</i>		<i>Collected:</i>	<i>Lab ID:</i>				
WNTGH-0659		10/2/2020	062018517-0056				
<i>Method</i>	<i>Parameter</i>	<i>Result</i>	<i>RL Units</i>	<i>Prep Date</i>	<i>Analyst</i>	<i>Analysis Date</i>	<i>Analyst</i>
200.5	Lead	3.2	3.0 µg/L	10/6/2020	DI	10/7/2020	AL

**EMSL Analytical, Inc.**

528 Mineola Avenue, Carle Place, NY 11514
 Phone/Fax: (516) 997-7251 / (516) 997-7528
<http://www.EMSL.com> carleplacelab@emsl.com

EMSL Order: 062018517
 CustomerID: JCBR50
 CustomerPO:
 ProjectID:

Attn: **Meghan Gwynn**
J.C. Broderick & Associates
1775 Expressway Drive North, Suite 1
Hauppauge, NY 11788

Phone: (631) 584-5492
 Fax:
 Received: 10/2/2020 11:24 AM
 Collected: 10/2/2020

Project: **Wantagh Union Free School District, Wantagh Elementary School, WES, 1765 Beech Street, Wantagh, NY 11793, #:19-45302**

Analytical Results

Client Sample Description WNTGH-0661 **Collected:** 10/2/2020 **Lab ID:** 062018517-0057

Method	Parameter	Result	RL Units	Prep Date	Analyst	Analysis Date	Analyst
200.5	Lead	<3.0 ND	3.0 µg/L	10/6/2020	DI	10/7/2020	AL

Client Sample Description WNTGH-0662 **Collected:** 10/2/2020 **Lab ID:** 062018517-0058

Method	Parameter	Result	RL Units	Prep Date	Analyst	Analysis Date	Analyst
200.5	Lead	1.9 J	3.0 µg/L	10/6/2020	DI	10/7/2020	AL

Lead MDL: 1.0µg/L

Definitions:

- MDL - method detection limit
- J - Result was below the reporting limit, but at or above the MDL
- ND - Result was below the MDL
- RL = Reporting Limit (the value below which is not defensibly quantifiable)
- D = Sample was diluted

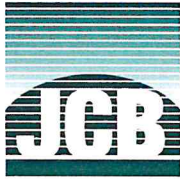

Lead in Water: Chain of Custody for

J. C. BRODERICK AND ASSOCIATES, INC.
1775 Expressway North Hauppauge, NY 11788
TEL: (631) 584-5492 FAX: (631) 584-3395

JCB #: 19-45302
Building: Wantagh High School
WHS

Client: Wantagh Union Free School District
Retest/New Install
Turn Around: Normal 1 wk Rush _____

Sample ID	Functional Space Type	AHERA ID	Common Room Name	Outlet Type	Sample Date	Sample Time
WNTGH-0001	NO	1000C	Health Suite Nurses Office	NS	10/10/2020	7:15:00 AM
WNTGH-0002	BR	1000A	Health Suite Bathroom	BF	10/10/2020	7:15:00 AM
WNTGH-0003	OF	1002B1	Deans Suite Office 2 Inner Office	BF	10/10/2020	7:18:00 AM
WNTGH-0004	FL	1003	Faculty Room	CF	10/10/2020	7:20:00 AM
WNTGH-0006	FL	1003	Faculty Room	WC	10/10/2020	7:21:00 AM
WNTGH-0011	HA	1024	Corridor Outside Auditorium	WF	10/10/2020	7:24:00 AM
WNTGH-0012	HE	1011	Room 110D	EC	10/10/2020	7:26:00 AM
WNTGH-0013	HE	1011	Room 110D	EC	10/10/2020	7:27:00 AM
WNTGH-0014	HE	1012	Room 110C	EC	10/10/2020	7:38:00 AM
WNTGH-0015	HE	1014	Room 110A	HW	10/10/2020	7:31:00 AM
WNTGH-0016	HE	1014	Room 110A	EC	10/10/2020	7:31:00 AM
WNTGH-0017	HE	1014	Room 110A	EC	10/10/2020	7:29:00 AM
WNTGH-0018	HE	1014	Room 110A	EC	10/10/2020	7:29:00 AM
WNTGH-0019	ST	1017A4	Music Room 115 Band Room Vestibule Room 115D	CF	10/10/2020	7:42:00 AM
WNTGH-0027	SP	1023B	Auto Body Classroom	HW	10/10/2020	7:44:00 AM
WNTGH-0028	SP	1023B	Auto Body Classroom	HW	10/10/2020	7:44:00 AM
WNTGH-0034	HA	1052	Corridor Across from Room 124	WF	10/10/2020	7:48:00 AM
WNTGH-0043	BR	1046	Women's Bathroom	BF	10/10/2020	7:51:00 AM

Building Address
3297 Beltagh Avenue
Wantagh, NY 11793

Analysis Type: ELAP 200.5
Lab Recieved: _____
Signature: _____

Samplers Name: Aileen McNamara
Samplers Signature: *Aileen McNamara*
JCB Project Manager: Meghan Gwynn



Lead in Water: Chain of Custody for

J. C. BRODERICK AND ASSOCIATES, INC.
1775 Expressway North Hauppauge, NY 11788
TEL: (631) 584-5492 FAX: (631) 584-3395

JCB #: 19-45302
Building: Wantagh High School
WHS

062 019248

Client: Wantagh Union Free School District
Retest/New Install:
Turn Around: Normal 1 wk Rush

Sample ID	Functional Space Type	AHERA ID	Common Room Name	Outlet Type	Sample Date	Sample Time
WNTGH-0045	HA	1052	Corridor Adj. Room 143	WF	10/10/2020	7:59:00 AM
WNTGH-0046	OF	1053A	Social Studies Department 145	BW	10/10/2020	8:02:00 AM
WNTGH-0047	ST	1056A	Room 149 Kitchen	CF	10/10/2020	8:06:00 AM
WNTGH-0049	ST	1057A	Library Kitchenette	KC	10/10/2020	8:09:00 AM
WNTGH-0050	ST	1057A	Library Kitchenette	SN	10/10/2020	8:09:00 AM
WNTGH-0053	HA	1062	Corridor Adj. Gym	WF	10/10/2020	8:12:00 AM
WNTGH-0056	BR	1063	Women's Bathroom	BF	10/10/2020	9:03:00 AM
WNTGH-0059	KI	1068	Kitchen	CP	10/10/2020	9:07:00 AM
WNTGH-0060	KI	1068	Kitchen	HW	10/10/2020	9:09:00 AM
WNTGH-0061	KI	1068	Kitchen	KC	10/10/2020	9:16:00 AM
WNTGH-0062	KI	1068	Kitchen	KC	10/10/2020	9:17:00 AM
WNTGH-0063	KI	1068	Kitchen	KC	10/10/2020	9:26:00 AM
WNTGH-0064	KI	1068	Kitchen	HW	10/10/2020	9:27:00 AM
WNTGH-0066	BR	1068F	Kitchen Ladies Bathroom	BF	10/10/2020	9:28:00 AM
WNTGH-0069	BR	1072	Men's Bathroom	BF	10/10/2020	9:32:00 AM
WNTGH-0074	BR	1073	Ladies Bathroom	BF	10/10/2020	9:35:00 AM
WNTGH-0127	OF	2035A	Science Prep Room	IM	10/10/2020	9:48:00 AM
WNTGH-0130	CR	2039	Room 205	CF	10/10/2020	9:50:00 AM

Building Address
3297 Beltagh Avenue
Wantagh, NY 11793

P3206.5
Megan L... 10/21/20

Analysis Type: ELAP 200.5
Lab Received: *Gale*
Signature: *[Signature]*

Samplers Name: *Aileen McNamee*
Sampler's Signature: *Aileen McNamee*
JCB Project Manager: *Meghan Gwynn*



Lead in Water: Chain of Custody for

J. C. BRODERICK AND ASSOCIATES, INC.
1775 Expressway North Hauppauge, NY 11788
TEL: (631) 584-5492 FAX: (631) 584-3395

JCB #: 19-45302
Building: Wantagh High School
WHS

062019248

Client: Wantagh Union Free School District
Refest/New Install:
Turn Around: Normal 1 wk Rush

Sample ID	Functional Space Type	AHERA ID	Common Room Name	Outlet Type	Sample Date	Sample Time
WNTGH-0135	BR	1058DI	Boys Locker Room Office Bathroom	BF	10/10/2020	8:17:00 AM
WNTGH-0136	BR	1058B	Boys Locker Room Bathroom	BF	10/10/2020	8:23:00 AM
WNTGH-0141	OF	1059BI	Athletic Medical Care Office	IM	10/10/2020	8:27:00 AM
WNTGH-0144	BR	N/A	Auxiliary Gym Office Bathroom	BF	10/10/2020	8:34:00 AM
WNTGH-0149	BR	1061	Girls Locker Room	BF	10/10/2020	8:39:00 AM
WNTGH-0152	BR	1061	Girls Locker Room	BF	10/10/2020	8:41:00 AM
WNTGH-0153	BR	1061C	Girls Locker Room Office	BF	10/10/2020	8:43:00 AM
WNTGH-0154	LR	0003	Basement Boy's Team Room	BF	10/10/2020	8:49:00 AM
WNTGH-0163	HA	2050	Corridor Adj. Mechanical Room	WF	10/10/2020	9:59:00 AM
WNTGH-0171	HA	2032	Corridor Across Room 213	WF	10/10/2020	10:00:00 AM
WNTGH-0175	FL	2018	Faculty Room 224	CF	10/10/2020	10:04:00 AM
WNTGH-0176	BR	2019	Women's Bathroom	BF	10/10/2020	10:06:00 AM
WNTGH-0177	BR	2021	Men's Bathroom	BF	10/10/2020	10:08:00 AM
WNTGH-0179	BR	2024	Girls Bathroom	BF	10/10/2020	10:09:00 AM
WNTGH-0181	BR	2024	Girls Bathroom	BF	10/10/2020	10:10:00 AM
WNTGH-0183	HA	2032	Corridor	WF	10/10/2020	10:13:00 AM
WNTGH-0808	KI	1068A	Kitchen Closet	IM	10/10/2020	9:13:00 AM
WNTGH-0810	BR	0003A1	Basement Boy's Locker Room	BF	10/10/2020	8:49:00 AM

Building Address
3297 Beltagh Avenue
Wantagh, NY 11793

Pb 200.5 -
Mary Lunny 10/27/20

Analysis Type: ELAP 200.5 *AL*

Lab Received:

Signature:

Joelle

Samplers Name: *Aileen McNamee*

Samplers Signature: *Aileen McNamee*

JCB Project Manager: *Meghan Gwynn*

062 019248



Lead in Water: Chain of Custody for

J. C. BRODERICK AND ASSOCIATES, INC.

1775 Expressway North Hauppauge, NY 11788

TEL: (631) 584-5492 FAX: (631) 584-3395

JCB #: 19-45302

Building: Wantagh High School

WHS

Client:

Wantagh Union Free School District

Retest/New Install

Turn Around: Normal 1 wk Rush

Sample ID	Functional Space Type	AHERA ID	Common Room Name	Outlet Type	Sample Date	Sample Time

Samples Submitted 54

ANALYTICAL, INC.
CARLEPLACE, NY

20 OCT 13 PM 2:01

Building Address
3297 Beltagh Avenue
Wantagh, NY 11793

Pb200.5 -
Allyn Lunny 10/27/12c

Analysis Type: ELAP 200.5

Lab Received:

Signature:

AO
Steele
[Signature]

Samplers Name: *Aileen McNamee*

Samplers Signature: *Aileen McNamee*

JCB Project Manager: *Meghan Owyran*



EMSL Analytical, Inc.

528 Mineola Avenue, Carle Place, NY 11514

Phone: (516) 997-7251 Fax: (516) 997-7528 Email: carleplacelab@emsl.com

Attn:

Meghan Gwynn
J.C. Broderick & Associates
1775 Expressway Drive North, Suite 1
Hauppauge, NY 11788

11/2/2020

Phone: (631) 584-5492
Fax:

The following analytical report covers the analysis performed on samples submitted to EMSL Analytical, Inc. on 10/13/2020. The results are tabulated on the attached data pages for the following client designated project:

**#19-45302, Wantagh High School. Wantagh Union Free School
District, 3297 Beltagh Avenue, Wantagh, NY 11793**

The reference number for these samples is EMSL Order #062019248. Please use this reference when calling about these samples. If you have any questions, please do not hesitate to contact me at (516) 997-7251.

Approved By:

Alger Liang, Lead Laboratory Manager

NYS ELAP 11469

**EMSL Analytical, Inc.**

528 Mineola Avenue, Carle Place, NY 11514
 Phone/Fax: (516) 997-7251 / (516) 997-7528
<http://www.EMSL.com> carleplacelab@emsl.com

EMSL Order: 062019248
 CustomerID: JCBR50
 CustomerPO:
 ProjectID:

Attn: **Meghan Gwynn**
J.C. Broderick & Associates
1775 Expressway Drive North, Suite 1
Hauppauge, NY 11788

Phone: (631) 584-5492
 Fax:
 Received: 10/13/2020 02:01 PM
 Collected: 10/10/2020

Project: #19-45302, Wantagh High School. Wantagh Union Free School District, 3297 Beltagh Avenue, Wantagh, NY 11793

Analytical Results

<i>Client Sample Description</i>				<i>Collected:</i>	<i>Lab ID:</i>		
<i>Method</i>	<i>Parameter</i>	<i>Result</i>	<i>RL Units</i>	<i>Prep Date</i>	<i>Analyst</i>	<i>Analysis Date</i>	<i>Analyst</i>
<i>Client Sample Description</i> WNTGH-0001				<i>Collected:</i> 10/10/2020	<i>Lab ID:</i> 062019248-0001		
200.5	Lead	<3.0 ND	3.0 µg/L	10/24/2020	DT	10/27/2020	AL
<i>Client Sample Description</i> WNTGH-0002				<i>Collected:</i> 10/10/2020	<i>Lab ID:</i> 062019248-0002		
200.5	Lead	<3.0 ND	3.0 µg/L	10/24/2020	DT	10/27/2020	AL
<i>Client Sample Description</i> WNTGH-0003				<i>Collected:</i> 10/10/2020	<i>Lab ID:</i> 062019248-0003		
200.5	Lead	<3.0 ND	3.0 µg/L	10/24/2020	DT	10/27/2020	AL
<i>Client Sample Description</i> WNTGH-0004				<i>Collected:</i> 10/10/2020	<i>Lab ID:</i> 062019248-0004		
200.5	Lead	<3.0 ND	3.0 µg/L	10/24/2020	DT	10/27/2020	AL
<i>Client Sample Description</i> WNTGH-0006				<i>Collected:</i> 10/10/2020	<i>Lab ID:</i> 062019248-0005		
200.5	Lead	<3.0 ND	3.0 µg/L	10/24/2020	DT	10/27/2020	AL
<i>Client Sample Description</i> WNTGH-0011				<i>Collected:</i> 10/10/2020	<i>Lab ID:</i> 062019248-0006		
200.5	Lead	<3.0 ND	3.0 µg/L	10/24/2020	DT	10/27/2020	AL
<i>Client Sample Description</i> WNTGH-0012				<i>Collected:</i> 10/10/2020	<i>Lab ID:</i> 062019248-0007		
200.5	Lead	<3.0 ND	3.0 µg/L	10/24/2020	DT	10/27/2020	AL
<i>Client Sample Description</i> WNTGH-0013				<i>Collected:</i> 10/10/2020	<i>Lab ID:</i> 062019248-0008		
200.5	Lead	<3.0 ND	3.0 µg/L	10/24/2020	DT	10/27/2020	AL

**EMSL Analytical, Inc.**

528 Mineola Avenue, Carle Place, NY 11514
 Phone/Fax: (516) 997-7251 / (516) 997-7528
<http://www.EMSL.com> carleplacelab@emsl.com

EMSL Order: 062019248
 CustomerID: JCBR50
 CustomerPO:
 ProjectID:

Attn: **Meghan Gwynn**
J.C. Broderick & Associates
1775 Expressway Drive North, Suite 1
Hauppauge, NY 11788

Phone: (631) 584-5492
 Fax:
 Received: 10/13/2020 02:01 PM
 Collected: 10/10/2020

Project: #19-45302, Wantagh High School. Wantagh Union Free School District, 3297 Beltagh Avenue, Wantagh, NY 11793

Analytical Results

<i>Client Sample Description</i>		<i>Collected:</i>	<i>Lab ID:</i>				
WNTGH-0013		10/10/2020	062019248-0008				
<i>Method</i>	<i>Parameter</i>	<i>Result</i>	<i>RL Units</i>	<i>Prep Date</i>	<i>Analyst</i>	<i>Analysis Date</i>	<i>Analyst</i>
200.5	Lead	<3.0 ND	3.0 µg/L	10/24/2020	DT	10/27/2020	AL
<i>Client Sample Description</i>		<i>Collected:</i>	<i>Lab ID:</i>				
WNTGH-0014		10/10/2020	062019248-0009				
<i>Method</i>	<i>Parameter</i>	<i>Result</i>	<i>RL Units</i>	<i>Prep Date</i>	<i>Analyst</i>	<i>Analysis Date</i>	<i>Analyst</i>
200.5	Lead	2.6 J	3.0 µg/L	10/24/2020	DT	10/27/2020	AL
Lead MDL: 1.0µg/L							
<i>Client Sample Description</i>		<i>Collected:</i>	<i>Lab ID:</i>				
WNTGH-0015		10/10/2020	062019248-0010				
<i>Method</i>	<i>Parameter</i>	<i>Result</i>	<i>RL Units</i>	<i>Prep Date</i>	<i>Analyst</i>	<i>Analysis Date</i>	<i>Analyst</i>
200.5	Lead	<3.0 ND	3.0 µg/L	10/24/2020	DT	10/27/2020	AL
<i>Client Sample Description</i>		<i>Collected:</i>	<i>Lab ID:</i>				
WNTGH-0016		10/10/2020	062019248-0011				
<i>Method</i>	<i>Parameter</i>	<i>Result</i>	<i>RL Units</i>	<i>Prep Date</i>	<i>Analyst</i>	<i>Analysis Date</i>	<i>Analyst</i>
200.5	Lead	<3.0 ND	3.0 µg/L	10/24/2020	DT	10/27/2020	AL
<i>Client Sample Description</i>		<i>Collected:</i>	<i>Lab ID:</i>				
WNTGH-0017		10/10/2020	062019248-0012				
<i>Method</i>	<i>Parameter</i>	<i>Result</i>	<i>RL Units</i>	<i>Prep Date</i>	<i>Analyst</i>	<i>Analysis Date</i>	<i>Analyst</i>
200.5	Lead	<3.0 ND	3.0 µg/L	10/24/2020	DT	10/27/2020	AL
<i>Client Sample Description</i>		<i>Collected:</i>	<i>Lab ID:</i>				
WNTGH-0018		10/10/2020	062019248-0013				
<i>Method</i>	<i>Parameter</i>	<i>Result</i>	<i>RL Units</i>	<i>Prep Date</i>	<i>Analyst</i>	<i>Analysis Date</i>	<i>Analyst</i>
200.5	Lead	<3.0 ND	3.0 µg/L	10/24/2020	DT	10/27/2020	AL
<i>Client Sample Description</i>		<i>Collected:</i>	<i>Lab ID:</i>				
WNTGH-0019		10/10/2020	062019248-0014				
<i>Method</i>	<i>Parameter</i>	<i>Result</i>	<i>RL Units</i>	<i>Prep Date</i>	<i>Analyst</i>	<i>Analysis Date</i>	<i>Analyst</i>
200.5	Lead	1.6 J	3.0 µg/L	10/24/2020	DT	10/27/2020	AL
Lead MDL: 1.0µg/L							

**EMSL Analytical, Inc.**

528 Mineola Avenue, Carle Place, NY 11514
 Phone/Fax: (516) 997-7251 / (516) 997-7528
<http://www.EMSL.com> carleplacelab@emsl.com

EMSL Order: 062019248
 CustomerID: JCBR50
 CustomerPO:
 ProjectID:

Attn: **Meghan Gwynn**
J.C. Broderick & Associates
1775 Expressway Drive North, Suite 1
Hauppauge, NY 11788

Phone: (631) 584-5492
 Fax:
 Received: 10/13/2020 02:01 PM
 Collected: 10/10/2020

Project: #19-45302, Wantagh High School. Wantagh Union Free School District, 3297 Beltagh Avenue, Wantagh, NY 11793

Analytical Results

<i>Client Sample Description</i>				<i>Collected:</i>	<i>Lab ID:</i>		
<i>Method</i>	<i>Parameter</i>	<i>Result</i>	<i>RL Units</i>	<i>Prep Date</i>	<i>Analyst</i>	<i>Analysis Date</i>	<i>Analyst</i>
<i>Client Sample Description</i> WNTGH-0027				<i>Collected:</i> 10/10/2020	<i>Lab ID:</i> 062019248-0015		
200.5	Lead	<3.0 ND	3.0 µg/L	10/24/2020	DT	10/27/2020	AL
<i>Client Sample Description</i> WNTGH-0028				<i>Collected:</i> 10/10/2020	<i>Lab ID:</i> 062019248-0016		
200.5	Lead	<3.0 ND	3.0 µg/L	10/24/2020	DT	10/27/2020	AL
<i>Client Sample Description</i> WNTGH-0034				<i>Collected:</i> 10/10/2020	<i>Lab ID:</i> 062019248-0017		
200.5	Lead	<3.0 ND	3.0 µg/L	10/24/2020	DT	10/27/2020	AL
<i>Client Sample Description</i> WNTGH-0043				<i>Collected:</i> 10/10/2020	<i>Lab ID:</i> 062019248-0018		
200.5	Lead	<3.0 ND	3.0 µg/L	10/24/2020	DT	10/27/2020	AL
<i>Client Sample Description</i> WNTGH-0045				<i>Collected:</i> 10/10/2020	<i>Lab ID:</i> 062019248-0019		
200.5	Lead	<3.0 ND	3.0 µg/L	10/24/2020	DT	10/27/2020	AL
<i>Client Sample Description</i> WNTGH-0046				<i>Collected:</i> 10/10/2020	<i>Lab ID:</i> 062019248-0020		
200.5	Lead	<3.0 ND	3.0 µg/L	10/24/2020	DT	10/27/2020	AL
<i>Client Sample Description</i> WNTGH-0047				<i>Collected:</i> 10/10/2020	<i>Lab ID:</i> 062019248-0021		
200.5	Lead	170	3.0 µg/L	10/26/2020	AL	10/27/2020	AL
<i>Client Sample Description</i> WNTGH-0049				<i>Collected:</i> 10/10/2020	<i>Lab ID:</i> 062019248-0022		
200.5	Lead	<3.0 ND	3.0 µg/L	10/24/2020	DT	10/27/2020	AL

**EMSL Analytical, Inc.**

528 Mineola Avenue, Carle Place, NY 11514
 Phone/Fax: (516) 997-7251 / (516) 997-7528
<http://www.EMSL.com> carleplacelab@emsl.com

EMSL Order: 062019248
 CustomerID: JCBR50
 CustomerPO:
 ProjectID:

Attn: **Meghan Gwynn**
J.C. Broderick & Associates
1775 Expressway Drive North, Suite 1
Hauppauge, NY 11788

Phone: (631) 584-5492
 Fax:
 Received: 10/13/2020 02:01 PM
 Collected: 10/10/2020

Project: #19-45302, Wantagh High School. Wantagh Union Free School District, 3297 Beltagh Avenue, Wantagh, NY 11793

Analytical Results

<i>Client Sample Description</i>				<i>Collected:</i>	<i>Lab ID:</i>		
<i>Method</i>	<i>Parameter</i>	<i>Result</i>	<i>RL Units</i>	<i>Prep Date</i>	<i>Analyst</i>	<i>Analysis Date</i>	<i>Analyst</i>
<i>Client Sample Description</i> WNTGH-0049				<i>Collected:</i> 10/10/2020	<i>Lab ID:</i> 062019248-0022		
200.5	Lead	<3.0 ND	3.0 µg/L	10/26/2020	AL	10/27/2020	AL
<i>Client Sample Description</i> WNTGH-0050				<i>Collected:</i> 10/10/2020	<i>Lab ID:</i> 062019248-0023		
200.5	Lead	29	3.0 µg/L	10/26/2020	AL	10/27/2020	AL
<i>Client Sample Description</i> WNTGH-0053				<i>Collected:</i> 10/10/2020	<i>Lab ID:</i> 062019248-0024		
200.5	Lead	<3.0 ND	3.0 µg/L	10/26/2020	AL	10/27/2020	AL
<i>Client Sample Description</i> WNTGH-0056				<i>Collected:</i> 10/10/2020	<i>Lab ID:</i> 062019248-0025		
200.5	Lead	<3.0 ND	3.0 µg/L	10/26/2020	AL	10/27/2020	AL
<i>Client Sample Description</i> WNTGH-0059				<i>Collected:</i> 10/10/2020	<i>Lab ID:</i> 062019248-0026		
200.5	Lead	<3.0 ND	3.0 µg/L	10/26/2020	AL	10/27/2020	AL
<i>Client Sample Description</i> WNTGH-0060				<i>Collected:</i> 10/10/2020	<i>Lab ID:</i> 062019248-0027		
200.5	Lead	<3.0 ND	3.0 µg/L	10/26/2020	AL	10/27/2020	AL
<i>Client Sample Description</i> WNTGH-0061				<i>Collected:</i> 10/10/2020	<i>Lab ID:</i> 062019248-0028		
200.5	Lead	<3.0 ND	3.0 µg/L	10/26/2020	AL	10/27/2020	AL
<i>Client Sample Description</i> WNTGH-0062				<i>Collected:</i> 10/10/2020	<i>Lab ID:</i> 062019248-0029		
200.5	Lead	<3.0 ND	3.0 µg/L	10/26/2020	AL	10/27/2020	AL

**EMSL Analytical, Inc.**

528 Mineola Avenue, Carle Place, NY 11514
 Phone/Fax: (516) 997-7251 / (516) 997-7528
<http://www.EMSL.com> carleplacelab@emsl.com

EMSL Order: 062019248
 CustomerID: JCBR50
 CustomerPO:
 ProjectID:

Attn: **Meghan Gwynn**
J.C. Broderick & Associates
1775 Expressway Drive North, Suite 1
Hauppauge, NY 11788

Phone: (631) 584-5492
 Fax:
 Received: 10/13/2020 02:01 PM
 Collected: 10/10/2020

Project: #19-45302, Wantagh High School. Wantagh Union Free School District, 3297 Beltagh Avenue, Wantagh, NY 11793

Analytical Results

<i>Client Sample Description</i>				<i>Collected:</i>	<i>Lab ID:</i>		
WNTGH-0062				10/10/2020	062019248-0029		
<i>Method</i>	<i>Parameter</i>	<i>Result</i>	<i>RL Units</i>	<i>Prep Date</i>	<i>Analyst</i>	<i>Analysis Date</i>	<i>Analyst</i>
200.5	Lead	<3.0 ND	3.0 µg/L	10/26/2020	AL	10/27/2020	AL
<i>Client Sample Description</i>				<i>Collected:</i>	<i>Lab ID:</i>		
WNTGH-0063				10/10/2020	062019248-0030		
<i>Method</i>	<i>Parameter</i>	<i>Result</i>	<i>RL Units</i>	<i>Prep Date</i>	<i>Analyst</i>	<i>Analysis Date</i>	<i>Analyst</i>
200.5	Lead	<3.0 ND	3.0 µg/L	10/26/2020	AL	10/27/2020	AL
<i>Client Sample Description</i>				<i>Collected:</i>	<i>Lab ID:</i>		
WNTGH-0064				10/10/2020	062019248-0031		
<i>Method</i>	<i>Parameter</i>	<i>Result</i>	<i>RL Units</i>	<i>Prep Date</i>	<i>Analyst</i>	<i>Analysis Date</i>	<i>Analyst</i>
200.5	Lead	<3.0 ND	3.0 µg/L	10/26/2020	AL	10/27/2020	AL
<i>Client Sample Description</i>				<i>Collected:</i>	<i>Lab ID:</i>		
WNTGH-0066				10/10/2020	062019248-0032		
<i>Method</i>	<i>Parameter</i>	<i>Result</i>	<i>RL Units</i>	<i>Prep Date</i>	<i>Analyst</i>	<i>Analysis Date</i>	<i>Analyst</i>
200.5	Lead	<3.0 ND	3.0 µg/L	10/26/2020	AL	10/27/2020	AL
<i>Client Sample Description</i>				<i>Collected:</i>	<i>Lab ID:</i>		
WNTGH-0069				10/10/2020	062019248-0033		
<i>Method</i>	<i>Parameter</i>	<i>Result</i>	<i>RL Units</i>	<i>Prep Date</i>	<i>Analyst</i>	<i>Analysis Date</i>	<i>Analyst</i>
200.5	Lead	<3.0 ND	3.0 µg/L	10/26/2020	AL	10/27/2020	AL
<i>Client Sample Description</i>				<i>Collected:</i>	<i>Lab ID:</i>		
WNTGH-0074				10/10/2020	062019248-0034		
<i>Method</i>	<i>Parameter</i>	<i>Result</i>	<i>RL Units</i>	<i>Prep Date</i>	<i>Analyst</i>	<i>Analysis Date</i>	<i>Analyst</i>
200.5	Lead	<3.0 ND	3.0 µg/L	10/26/2020	AL	10/27/2020	AL
<i>Client Sample Description</i>				<i>Collected:</i>	<i>Lab ID:</i>		
WNTGH-0127				10/10/2020	062019248-0035		
<i>Method</i>	<i>Parameter</i>	<i>Result</i>	<i>RL Units</i>	<i>Prep Date</i>	<i>Analyst</i>	<i>Analysis Date</i>	<i>Analyst</i>
200.5	Lead	1.3 J	3.0 µg/L	10/26/2020	AL	10/27/2020	AL
Lead MDL: 1.0µg/L							
<i>Client Sample Description</i>				<i>Collected:</i>	<i>Lab ID:</i>		
WNTGH-0130				10/10/2020	062019248-0036		
<i>Method</i>	<i>Parameter</i>	<i>Result</i>	<i>RL Units</i>	<i>Prep Date</i>	<i>Analyst</i>	<i>Analysis Date</i>	<i>Analyst</i>



EMSL Analytical, Inc.

528 Mineola Avenue, Carle Place, NY 11514
 Phone/Fax: (516) 997-7251 / (516) 997-7528
<http://www.EMSL.com> carleplacelab@emsl.com

EMSL Order: 062019248
 CustomerID: JCBR50
 CustomerPO:
 ProjectID:

Attn: **Meghan Gwynn**
J.C. Broderick & Associates
1775 Expressway Drive North, Suite 1
Hauppauge, NY 11788

Phone: (631) 584-5492
 Fax:
 Received: 10/13/2020 02:01 PM
 Collected: 10/10/2020

Project: #19-45302, Wantagh High School. Wantagh Union Free School District, 3297 Beltagh Avenue, Wantagh, NY 11793

Analytical Results

Client Sample Description				Collected:	Lab ID:		
WNTGH-0130				10/10/2020	062019248-0036		
Method	Parameter	Result	RL Units	Prep Date	Analyst	Analysis Date	Analyst
200.5	Lead	<3.0 ND	3.0 µg/L	10/26/2020	AL	10/27/2020	AL
Client Sample Description				Collected:	Lab ID:		
WNTGH-0135				10/10/2020	062019248-0037		
Method	Parameter	Result	RL Units	Prep Date	Analyst	Analysis Date	Analyst
200.5	Lead	<3.0 ND	3.0 µg/L	10/26/2020	AL	10/27/2020	AL
Client Sample Description				Collected:	Lab ID:		
WNTGH-0136				10/10/2020	062019248-0038		
Method	Parameter	Result	RL Units	Prep Date	Analyst	Analysis Date	Analyst
200.5	Lead	<3.0 ND	3.0 µg/L	10/26/2020	AL	10/27/2020	AL
Client Sample Description				Collected:	Lab ID:		
WNTGH-0141				10/10/2020	062019248-0039		
Method	Parameter	Result	RL Units	Prep Date	Analyst	Analysis Date	Analyst
200.5	Lead	<3.0 ND	3.0 µg/L	10/26/2020	AL	10/27/2020	AL
Client Sample Description				Collected:	Lab ID:		
WNTGH-0144				10/10/2020	062019248-0040		
Method	Parameter	Result	RL Units	Prep Date	Analyst	Analysis Date	Analyst
200.5	Lead	<3.0 ND	3.0 µg/L	10/26/2020	AL	10/27/2020	AL
Client Sample Description				Collected:	Lab ID:		
WNTGH-0149				10/10/2020	062019248-0041		
Method	Parameter	Result	RL Units	Prep Date	Analyst	Analysis Date	Analyst
200.5	Lead	<3.0 ND	3.0 µg/L	10/26/2020	AL	10/27/2020	AL
Client Sample Description				Collected:	Lab ID:		
WNTGH-0152				10/10/2020	062019248-0042		
Method	Parameter	Result	RL Units	Prep Date	Analyst	Analysis Date	Analyst
200.5	Lead	<3.0 ND	3.0 µg/L	10/26/2020	AL	10/27/2020	AL
Client Sample Description				Collected:	Lab ID:		
WNTGH-0153				10/10/2020	062019248-0043		
Method	Parameter	Result	RL Units	Prep Date	Analyst	Analysis Date	Analyst

**EMSL Analytical, Inc.**

528 Mineola Avenue, Carle Place, NY 11514
 Phone/Fax: (516) 997-7251 / (516) 997-7528
<http://www.EMSL.com> carleplacelab@emsl.com

EMSL Order: 062019248
 CustomerID: JCBR50
 CustomerPO:
 ProjectID:

Attn: **Meghan Gwynn**
J.C. Broderick & Associates
1775 Expressway Drive North, Suite 1
Hauppauge, NY 11788

Phone: (631) 584-5492
 Fax:
 Received: 10/13/2020 02:01 PM
 Collected: 10/10/2020

Project: #19-45302, Wantagh High School. Wantagh Union Free School District, 3297 Beltagh Avenue, Wantagh, NY 11793

Analytical Results

<i>Client Sample Description</i>				<i>Collected:</i>	<i>Lab ID:</i>		
<i>Method</i>	<i>Parameter</i>	<i>Result</i>	<i>RL Units</i>	<i>Prep Date</i>	<i>Analyst</i>	<i>Analysis Date</i>	<i>Analyst</i>
<i>Client Sample Description</i> WNTGH-0153				<i>Collected:</i> 10/10/2020	<i>Lab ID:</i> 062019248-0043		
200.5	Lead	<3.0 ND	3.0 µg/L	10/26/2020	AL	10/27/2020	AL
<i>Client Sample Description</i> WNTGH-0154				<i>Collected:</i> 10/10/2020	<i>Lab ID:</i> 062019248-0044		
200.5	Lead	<3.0 ND	3.0 µg/L	10/26/2020	AL	10/27/2020	AL
<i>Client Sample Description</i> WNTGH-0163				<i>Collected:</i> 10/10/2020	<i>Lab ID:</i> 062019248-0045		
200.5	Lead	<3.0 ND	3.0 µg/L	10/26/2020	AL	10/27/2020	AL
<i>Client Sample Description</i> WNTGH-0171				<i>Collected:</i> 10/10/2020	<i>Lab ID:</i> 062019248-0046		
200.5	Lead	<3.0 ND	3.0 µg/L	10/26/2020	AL	10/27/2020	AL
<i>Client Sample Description</i> WNTGH-0175				<i>Collected:</i> 10/10/2020	<i>Lab ID:</i> 062019248-0047		
200.5	Lead	<3.0 ND	3.0 µg/L	10/26/2020	AL	10/27/2020	AL
<i>Client Sample Description</i> WNTGH-0176				<i>Collected:</i> 10/10/2020	<i>Lab ID:</i> 062019248-0048		
200.5	Lead	<3.0 ND	3.0 µg/L	10/26/2020	AL	10/27/2020	AL
<i>Client Sample Description</i> WNTGH-0177				<i>Collected:</i> 10/10/2020	<i>Lab ID:</i> 062019248-0049		
200.5	Lead	<3.0 ND	3.0 µg/L	10/26/2020	AL	10/27/2020	AL
<i>Client Sample Description</i> WNTGH-0179				<i>Collected:</i> 10/10/2020	<i>Lab ID:</i> 062019248-0050		
200.5	Lead	<3.0 ND	3.0 µg/L	10/26/2020	AL	10/27/2020	AL

**EMSL Analytical, Inc.**

528 Mineola Avenue, Carle Place, NY 11514
 Phone/Fax: (516) 997-7251 / (516) 997-7528
<http://www.EMSL.com> carleplacelab@emsl.com

EMSL Order: 062019248
 CustomerID: JCBR50
 CustomerPO:
 ProjectID:

Attn: **Meghan Gwynn**
J.C. Broderick & Associates
1775 Expressway Drive North, Suite 1
Hauppauge, NY 11788

Phone: (631) 584-5492
 Fax:
 Received: 10/13/2020 02:01 PM
 Collected: 10/10/2020

Project: #19-45302, Wantagh High School. Wantagh Union Free School District, 3297 Beltagh Avenue, Wantagh, NY 11793

Analytical Results

Client Sample Description WNTGH-0179 **Collected:** 10/10/2020 **Lab ID:** 062019248-0050

Method	Parameter	Result	RL Units	Prep Date	Analyst	Analysis Date	Analyst
200.5	Lead	<3.0 ND	3.0 µg/L	10/26/2020	AL	10/27/2020	AL

Client Sample Description WNTGH-0181 **Collected:** 10/10/2020 **Lab ID:** 062019248-0051

Method	Parameter	Result	RL Units	Prep Date	Analyst	Analysis Date	Analyst
200.5	Lead	5.4	3.0 µg/L	10/26/2020	AL	10/27/2020	AL

Client Sample Description WNTGH-0183 **Collected:** 10/10/2020 **Lab ID:** 062019248-0052

Method	Parameter	Result	RL Units	Prep Date	Analyst	Analysis Date	Analyst
200.5	Lead	<3.0 ND	3.0 µg/L	10/26/2020	AL	10/27/2020	AL

Client Sample Description WNTGH-0808 **Collected:** 10/10/2020 **Lab ID:** 062019248-0053

Method	Parameter	Result	RL Units	Prep Date	Analyst	Analysis Date	Analyst
200.5	Lead	2.3 J	3.0 µg/L	10/26/2020	AL	10/27/2020	AL

Lead MDL: 1.0µg/L

Client Sample Description WNTGH-0810 **Collected:** 10/10/2020 **Lab ID:** 062019248-0054

Method	Parameter	Result	RL Units	Prep Date	Analyst	Analysis Date	Analyst
200.5	Lead	330 D	18 µg/L	10/26/2020	AL	10/27/2020	AL

Definitions:

- MDL - method detection limit
- J - Result was below the reporting limit, but at or above the MDL
- ND - Result was below the MDL.
- RL = Reporting Limit (the value below which is not defensibly quantifiable)
- D = Sample was diluted

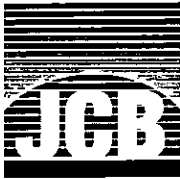

Lead in Water: Chain of Custody for

J. C. BRODERICK AND ASSOCIATES, INC.
1775 Expressway North Hauppauge, NY 11788
TEL: (631) 584-5492 FAX: (631) 584-3395

JCB #: 19-45302
Building: Wantagh Middle School
WMS

062019239

Client: Wantagh Union Free School District

Retest/New Install []
Turn Around: Normal 1 wk Rush _____

Sample ID	Functional Space Type	AHERA ID	Common Room Name	Outlet Type	Sample Date	Sample Time
WNTGH-0184	NO	1006	Nurse Office	NS	10/10/2020	7:06:00 AM
WNTGH-0186	ST	1007C	Receiving Room Mini Locker Room	IM	10/10/2020	7:09:00 AM
WNTGH-0189	FL	1008	Teachers Lounge	CF	10/10/2020	7:11:00 AM
WNTGH-0196	OF	1040	Custodial Room	CF	10/10/2020	7:13:00 AM
WNTGH-0207	BR	1011	Locker Room Vestibule	BF	10/10/2020	9:37:00 AM
WNTGH-0209	BR	1016	Boys Bathroom	BF	10/10/2020	9:41:00 AM
WNTGH-0211	BR	1016	Boys Bathroom	BF	10/10/2020	9:42:00 AM
WNTGH-0213	BR	1018	Girls Bathroom	BF	10/10/2020	9:44:00 AM
WNTGH-0215	BR	1018	Girls Bathroom	BF	10/10/2020	9:45:00 AM
WNTGH-0221	HE	1020	Room 317	EC	10/10/2020	7:24:00 AM
WNTGH-0222	HE	1020	Room 317	EC	10/10/2020	7:25:00 AM
WNTGH-0223	HE	1020	Room 317	EC	10/10/2020	7:26:00 AM
WNTGH-0224	HE	1020	Room 317	EC	10/10/2020	7:26:00 AM
WNTGH-0226	HA	1031	Corridor Outside Boys Locker Room	WF	10/10/2020	7:29:00 AM
WNTGH-0230	HE	1023	Room 321	EC	10/10/2020	7:30:00 AM
WNTGH-0231	HE	1023	Room 321	EC	10/10/2020	7:31:00 AM
WNTGH-0232	HE	1023	Room 321	EC	10/10/2020	7:32:00 AM
WNTGH-0233	HE	1023	Room 321	EC	10/10/2020	7:32:00 AM

ANALYTICAL, INC.
3 OCT 10 3 30 AM '20
CARRI PL ACE, N.Y.

Building Address: Pb 200.5 Douglass
3299 Beltagh Avenue
Wantagh, NY 11793
Auppa McDonald 10/23/20

Analysis Type: ELAP 200.5
Lab Received: [Signature]
Signature: [Signature]

Samplers Name: Erin Todrin
Samplers Signature: [Signature]
JCB Project Manager: Meghan Ouyinn

OrderID: 062019239



Lead in Water: Chain of Custody for

J. C. BRODERICK AND ASSOCIATES, INC.
1775 Expressway North Hauppauge, NY 11788
TEL: (631) 584-5492 FAX: (631) 584-3395

JCB #: 19-45302
Building: Wantagh Middle School

WMS

062 019239

Client: Wantagh Union Free School District

Retest/New Install
Turn Around: Normal 1 wk Rush _____

Sample ID	Functional Space Type	AHERA ID	Common Room Name	Outlet Type	Sample Date	Sample Time
WNTGH-0262	CR	1032	Room 334	CF	10/10/2020	7:40:00 AM
WNTGH-0263	CR	1032	Room 334	SN	10/10/2020	7:41:00 AM
WNTGH-0266	FL	1065B	Men's Bathroom Vestibule Lounge	CF	10/10/2020	7:50:00 AM
WNTGH-0267	FL	1065B	Men's Bathroom Vestibule Lounge	SN	10/10/2020	7:51:00 AM
WNTGH-0272	HA	1066	Corridor Outside Maintenance Supervisor	WF	10/10/2020	7:54:00 AM
WNTGH-0274	SP	1060	Conference Room	CF	10/10/2020	7:56:00 AM
WNTGH-0279	FL	2031	Teachers Lounge	CF	10/10/2020	8:22:00 AM
WNTGH-0283	BR	2026	Men's Bathroom	BF	10/10/2020	8:30:00 AM
WNTGH-0286	BR	2026	Men's Bathroom	BF	10/10/2020	8:28:00 AM
WNTGH-0290	BR	2025	Girls Bathroom	BF	10/10/2020	8:33:00 AM
WNTGH-0293	BR	2025	Girls Bathroom	BF	10/10/2020	8:30:00 AM
WNTGH-0300	CR	2019	Room 430	CF	10/10/2020	8:35:00 AM
WNTGH-0321	BR	2005	Girls Bathroom	BF	10/10/2020	8:44:00 AM
WNTGH-0324	BR	2005	Girls Bathroom	BF	10/10/2020	8:46:00 AM
WNTGH-0326	BR	2003	Boys Bathroom	BF	10/10/2020	8:51:00 AM
WNTGH-0329	BR	2003	Boys Bathroom	BF	10/10/2020	8:52:00 AM
WNTGH-0343	KI	2076B	Cafeteria North Kitchen Serving Line	HW	10/10/2020	9:00:00 AM
WNTGH-0344	KI	2076A1	Cafeteria Kitchen Dishwashing Room	KC	10/10/2020	9:02:00 AM

RECEIVED
CARILL PL
11/11/20
JCB PROJECT MGR.

Building Address: Pb 200.5 Don't
3299 Beltagh Avenue
Wantagh, NY 11793
10/23/2020
Alissa McDonald 10/23/20

Analysis Type: ELAP 200.5
Lab Received: *Caale*
Signature: *[Signature]*

Samplers Name: *Enin Todzia*
Samplers Signature: *[Signature]*
JCB Project Manager: *Meghan Gwynn*

OrderID: 062019239



Lead in Water: Chain of Custody for

J. C. BRODERICK AND ASSOCIATES, INC.
1775 Expressway North Hauppauge, NY 11788
TEL: (631) 584-5492 FAX: (631) 584-3395

JCB #: 19-45302
Building: Wantagh Middle School
WMS

062 019239

Client: Wantagh Union Free School District
Retest/New Install []
Turn Around: Normal 1 wk Rush _____

Sample ID	Functional Space Type	AHERA ID	Common Room Name	Outlet Type	Sample Date	Sample Time
WNTGH-0345	KI	2076A	Cafeteria South Kitchen Serving Line	HW	10/10/2020	9:03:00 AM
WNTGH-0347	KI	2076A1	Cafeteria Kitchen Dishwashing Room	SN	10/10/2020	9:04:00 AM
WNTGH-0349	KI	1071B	Cafeteria Kitchen North Receiving Line	HW	10/10/2020	9:17:00 AM
WNTGH-0350	KI	1071A1	Cafeteria Kitchen Washing Room	KC	10/10/2020	9:19:00 AM
WNTGH-0351	KI	1071A1	Cafeteria Kitchen Washing Room	SN	10/10/2020	9:20:00 AM
WNTGH-0358	LR	1021	Boys Locker Room	BF	10/10/2020	9:49:00 AM
WNTGH-0360	BR	1021A1	Boys Locker Room Office Bathroom	BF		9:51:00 AM
WNTGH-0361	BR	1011A1B	Girls Locker Room Office Bathroom	BF		9:33:00 AM
WNTGH-0364	ST	0010	Tool Storage	CF		10:09:00 AM
WNTGH-0805	BR	0014	Bathroom	BF		10:06:00 AM

Samples Submitted 46

Building complete

20 OCT 13 AM 11:36
ANALYTICAL, INC.
CARLE PLACE, NY

Building Address Pb 200.5
3299 Beltagh Avenue
Wantagh, NY 11793

10/23/2020
10/23/2020

Analysis Type: ELAP 200.5

Lab Received:

Signature:

Samplers Name: Erin Todzia
Samplers Signature: [Signature]
JCB Project Manager: Meghan Ouyunn



EMSL Analytical, Inc.

528 Mineola Avenue, Carle Place, NY 11514

Phone: (516) 997-7251 Fax: (516) 997-7528 Email: carleplacelab@emsl.com

Attn:

Meghan Gwynn
J.C. Broderick & Associates
1775 Expressway Drive North, Suite 1
Hauppauge, NY 11788

11/2/2020

Phone: (631) 584-5492
Fax:

The following analytical report covers the analysis performed on samples submitted to EMSL Analytical, Inc. on 10/13/2020. The results are tabulated on the attached data pages for the following client designated project:

**#19-45302, Wantagh Middle School, Wantagh Union Free School
District, 3299 Beltagh Avenue, Wantagh, NY 11793**

The reference number for these samples is EMSL Order #062019239. Please use this reference when calling about these samples. If you have any questions, please do not hesitate to contact me at (516) 997-7251.

Approved By:

Alger Liang, Lead Laboratory Manager

NYS ELAP 11469

**EMSL Analytical, Inc.**

528 Mineola Avenue, Carle Place, NY 11514
 Phone/Fax: (516) 997-7251 / (516) 997-7528
<http://www.EMSL.com> carleplacelab@emsl.com

EMSL Order: 062019239
 CustomerID: JCBR50
 CustomerPO:
 ProjectID:

Attn: **Meghan Gwynn**
J.C. Broderick & Associates
1775 Expressway Drive North, Suite 1
Hauppauge, NY 11788

Phone: (631) 584-5492
 Fax:
 Received: 10/13/2020 11:36 AM
 Collected: 10/10/2020

Project: #19-45302, Wantagh Middle School, Wantagh Union Free School District, 3299 Beltagh Avenue, Wantagh, NY 11793

Analytical Results

Client Sample Description		WNTGH-0184	Collected:	10/10/2020	Lab ID:	062019239-0001	
Method	Parameter	Result	RL Units	Prep Date	Analyst	Analysis Date	Analyst
200.5	Lead	<3.0 ND	3.0 µg/L	10/22/2020	DI	10/23/2020	AM
Client Sample Description		WNTGH-0186	Collected:	10/10/2020	Lab ID:	062019239-0002	
Method	Parameter	Result	RL Units	Prep Date	Analyst	Analysis Date	Analyst
200.5	Lead	<3.0 ND	3.0 µg/L	10/22/2020	DI	10/23/2020	AM
Client Sample Description		WNTGH-0189	Collected:	10/10/2020	Lab ID:	062019239-0003	
Method	Parameter	Result	RL Units	Prep Date	Analyst	Analysis Date	Analyst
200.5	Lead	4.8	3.0 µg/L	10/22/2020	DI	10/23/2020	AM
Client Sample Description		WNTGH-0196	Collected:	10/10/2020	Lab ID:	062019239-0004	
Method	Parameter	Result	RL Units	Prep Date	Analyst	Analysis Date	Analyst
200.5	Lead	<3.0 ND	3.0 µg/L	10/22/2020	DI	10/23/2020	AM
Client Sample Description		WNTGH-0207	Collected:	10/10/2020	Lab ID:	062019239-0005	
Method	Parameter	Result	RL Units	Prep Date	Analyst	Analysis Date	Analyst
200.5	Lead	1.6 J	3.0 µg/L	10/22/2020	DI	10/23/2020	AM
Lead MDL: 1.0µg/L							
Client Sample Description		WNTGH-0209	Collected:	10/10/2020	Lab ID:	062019239-0006	
Method	Parameter	Result	RL Units	Prep Date	Analyst	Analysis Date	Analyst
200.5	Lead	<3.0 ND	3.0 µg/L	10/22/2020	DI	10/23/2020	AM
Client Sample Description		WNTGH-0211	Collected:	10/10/2020	Lab ID:	062019239-0007	
Method	Parameter	Result	RL Units	Prep Date	Analyst	Analysis Date	Analyst
200.5	Lead	<3.0 ND	3.0 µg/L	10/22/2020	DI	10/23/2020	AM
Client Sample Description		WNTGH-0213	Collected:	10/10/2020	Lab ID:	062019239-0008	
Method	Parameter	Result	RL Units	Prep Date	Analyst	Analysis Date	Analyst

**EMSL Analytical, Inc.**

528 Mineola Avenue, Carle Place, NY 11514
 Phone/Fax: (516) 997-7251 / (516) 997-7528
<http://www.EMSL.com> carleplacelab@emsl.com

EMSL Order: 062019239
 CustomerID: JCBR50
 CustomerPO:
 ProjectID:

Attn: **Meghan Gwynn**
J.C. Broderick & Associates
1775 Expressway Drive North, Suite 1
Hauppauge, NY 11788

Phone: (631) 584-5492
 Fax:
 Received: 10/13/2020 11:36 AM
 Collected: 10/10/2020

Project: #19-45302, Wantagh Middle School, Wantagh Union Free School District, 3299 Beltagh Avenue, Wantagh, NY 11793

Analytical Results

<i>Client Sample Description</i>		<i>Collected:</i>	<i>Lab ID:</i>				
WNTGH-0213		10/10/2020	062019239-0008				
<i>Method</i>	<i>Parameter</i>	<i>Result</i>	<i>RL Units</i>	<i>Prep Date</i>	<i>Analyst</i>	<i>Analysis Date</i>	<i>Analyst</i>
200.5	Lead	1.1 J	3.0 µg/L	10/22/2020	DI	10/23/2020	AM
Lead MDL: 1.0µg/L							
<i>Client Sample Description</i>		<i>Collected:</i>	<i>Lab ID:</i>				
WNTGH-0215		10/10/2020	062019239-0009				
<i>Method</i>	<i>Parameter</i>	<i>Result</i>	<i>RL Units</i>	<i>Prep Date</i>	<i>Analyst</i>	<i>Analysis Date</i>	<i>Analyst</i>
200.5	Lead	<3.0 ND	3.0 µg/L	10/22/2020	DI	10/23/2020	AM
<i>Client Sample Description</i>		<i>Collected:</i>	<i>Lab ID:</i>				
WNTGH-0221		10/10/2020	062019239-0010				
<i>Method</i>	<i>Parameter</i>	<i>Result</i>	<i>RL Units</i>	<i>Prep Date</i>	<i>Analyst</i>	<i>Analysis Date</i>	<i>Analyst</i>
200.5	Lead	<3.0 ND	3.0 µg/L	10/22/2020	DI	10/23/2020	AM
<i>Client Sample Description</i>		<i>Collected:</i>	<i>Lab ID:</i>				
WNTGH-0222		10/10/2020	062019239-0011				
<i>Method</i>	<i>Parameter</i>	<i>Result</i>	<i>RL Units</i>	<i>Prep Date</i>	<i>Analyst</i>	<i>Analysis Date</i>	<i>Analyst</i>
200.5	Lead	<3.0 ND	3.0 µg/L	10/22/2020	DI	10/23/2020	AM
<i>Client Sample Description</i>		<i>Collected:</i>	<i>Lab ID:</i>				
WNTGH-0223		10/10/2020	062019239-0012				
<i>Method</i>	<i>Parameter</i>	<i>Result</i>	<i>RL Units</i>	<i>Prep Date</i>	<i>Analyst</i>	<i>Analysis Date</i>	<i>Analyst</i>
200.5	Lead	1.2 J	3.0 µg/L	10/22/2020	DI	10/23/2020	AM
Lead MDL: 1.0µg/L							
<i>Client Sample Description</i>		<i>Collected:</i>	<i>Lab ID:</i>				
WNTGH-0224		10/10/2020	062019239-0013				
<i>Method</i>	<i>Parameter</i>	<i>Result</i>	<i>RL Units</i>	<i>Prep Date</i>	<i>Analyst</i>	<i>Analysis Date</i>	<i>Analyst</i>
200.5	Lead	<3.0 ND	3.0 µg/L	10/22/2020	DI	10/23/2020	AM
<i>Client Sample Description</i>		<i>Collected:</i>	<i>Lab ID:</i>				
WNTGH-0226		10/10/2020	062019239-0014				
<i>Method</i>	<i>Parameter</i>	<i>Result</i>	<i>RL Units</i>	<i>Prep Date</i>	<i>Analyst</i>	<i>Analysis Date</i>	<i>Analyst</i>
200.5	Lead	<3.0 ND	3.0 µg/L	10/22/2020	DI	10/23/2020	AM

**EMSL Analytical, Inc.**

528 Mineola Avenue, Carle Place, NY 11514
 Phone/Fax: (516) 997-7251 / (516) 997-7528
<http://www.EMSL.com> carleplacelab@emsl.com

EMSL Order: 062019239
 CustomerID: JCBR50
 CustomerPO:
 ProjectID:

Attn: **Meghan Gwynn**
J.C. Broderick & Associates
1775 Expressway Drive North, Suite 1
Hauppauge, NY 11788

Phone: (631) 584-5492
 Fax:
 Received: 10/13/2020 11:36 AM
 Collected: 10/10/2020

Project: #19-45302, Wantagh Middle School, Wantagh Union Free School District, 3299 Beltagh Avenue, Wantagh, NY 11793

Analytical Results

<i>Client Sample Description</i>		<i>Collected:</i>	<i>Lab ID:</i>				
<i>Method</i>	<i>Parameter</i>	<i>Result</i>	<i>RL Units</i>	<i>Prep Date</i>	<i>Analyst</i>	<i>Analysis Date</i>	<i>Analyst</i>
WNTGH-0230		10/10/2020		062019239-0015			
200.5	Lead	1.0 J	3.0 µg/L	10/22/2020	DI	10/23/2020	AM
Lead MDL: 1.0µg/L							
WNTGH-0231		10/10/2020		062019239-0016			
200.5	Lead	<3.0 ND	3.0 µg/L	10/22/2020	DI	10/23/2020	AM
WNTGH-0232		10/10/2020		062019239-0017			
200.5	Lead	1.0 J	3.0 µg/L	10/22/2020	DI	10/23/2020	AM
Lead MDL: 1.0µg/L							
WNTGH-0233		10/10/2020		062019239-0018			
200.5	Lead	<3.0 ND	3.0 µg/L	10/22/2020	DI	10/23/2020	AM
WNTGH-0262		10/10/2020		062019239-0019			
200.5	Lead	<3.0 ND	3.0 µg/L	10/22/2020	DI	10/23/2020	AM
WNTGH-0263		10/10/2020		062019239-0020			
200.5	Lead	6.2	3.0 µg/L	10/22/2020	DI	10/23/2020	AM
WNTGH-0266		10/10/2020		062019239-0021			
200.5	Lead	<3.0 ND	3.0 µg/L	10/22/2020	DI	10/23/2020	AM



EMSL Analytical, Inc.

528 Mineola Avenue, Carle Place, NY 11514
 Phone/Fax: (516) 997-7251 / (516) 997-7528
<http://www.EMSL.com> carleplacelab@emsl.com

EMSL Order: 062019239
 CustomerID: JCBR50
 CustomerPO:
 ProjectID:

Attn: **Meghan Gwynn**
J.C. Broderick & Associates
1775 Expressway Drive North, Suite 1
Hauppauge, NY 11788

Phone: (631) 584-5492
 Fax:
 Received: 10/13/2020 11:36 AM
 Collected: 10/10/2020

Project: #19-45302, Wantagh Middle School, Wantagh Union Free School District, 3299 Beltagh Avenue, Wantagh, NY 11793

Analytical Results

Client Sample Description		WNTGH-0267	Collected:	10/10/2020	Lab ID:	062019239-0022	
Method	Parameter	Result	RL Units	Prep Date	Analyst	Analysis Date	Analyst
200.5	Lead	1.7 J	3.0 µg/L	10/22/2020	DI	10/23/2020	AM
Lead MDL: 1.0µg/L							
Client Sample Description		WNTGH-0272	Collected:	10/10/2020	Lab ID:	062019239-0023	
Method	Parameter	Result	RL Units	Prep Date	Analyst	Analysis Date	Analyst
200.5	Lead	<3.0 ND	3.0 µg/L	10/22/2020	DI	10/23/2020	AM
Client Sample Description		WNTGH-0274	Collected:	10/10/2020	Lab ID:	062019239-0024	
Method	Parameter	Result	RL Units	Prep Date	Analyst	Analysis Date	Analyst
200.5	Lead	1.9 J	3.0 µg/L	10/22/2020	DI	10/23/2020	AM
Lead MDL: 1.0µg/L							
Client Sample Description		WNTGH-0279	Collected:	10/10/2020	Lab ID:	062019239-0025	
Method	Parameter	Result	RL Units	Prep Date	Analyst	Analysis Date	Analyst
200.5	Lead	<3.0 ND	3.0 µg/L	10/22/2020	DI	10/23/2020	AM
Client Sample Description		WNTGH-0283	Collected:	10/10/2020	Lab ID:	062019239-0026	
Method	Parameter	Result	RL Units	Prep Date	Analyst	Analysis Date	Analyst
200.5	Lead	<3.0 ND	3.0 µg/L	10/22/2020	DI	10/23/2020	AM
Client Sample Description		WNTGH-0286	Collected:	10/10/2020	Lab ID:	062019239-0027	
Method	Parameter	Result	RL Units	Prep Date	Analyst	Analysis Date	Analyst
200.5	Lead	<3.0 ND	3.0 µg/L	10/22/2020	DI	10/23/2020	AM
Client Sample Description		WNTGH-0290	Collected:	10/10/2020	Lab ID:	062019239-0028	
Method	Parameter	Result	RL Units	Prep Date	Analyst	Analysis Date	Analyst
200.5	Lead	4.8	3.0 µg/L	10/22/2020	DI	10/23/2020	AM

**EMSL Analytical, Inc.**

528 Mineola Avenue, Carle Place, NY 11514
 Phone/Fax: (516) 997-7251 / (516) 997-7528
<http://www.EMSL.com> carleplacelab@emsl.com

EMSL Order: 062019239
 CustomerID: JCBR50
 CustomerPO:
 ProjectID:

Attn: **Meghan Gwynn**
J.C. Broderick & Associates
1775 Expressway Drive North, Suite 1
Hauppauge, NY 11788

Phone: (631) 584-5492
 Fax:
 Received: 10/13/2020 11:36 AM
 Collected: 10/10/2020

Project: #19-45302, Wantagh Middle School, Wantagh Union Free School District, 3299 Beltagh Avenue, Wantagh, NY 11793

Analytical Results

Client Sample Description		WNTGH-0293	Collected:	10/10/2020	Lab ID:	062019239-0029	
Method	Parameter	Result	RL Units	Prep Date	Analyst	Analysis Date	Analyst
200.5	Lead	1.2 J	3.0 µg/L	10/22/2020	DI	10/23/2020	AM
Lead MDL: 1.0µg/L							
Client Sample Description		WNTGH-0300	Collected:	10/10/2020	Lab ID:	062019239-0030	
Method	Parameter	Result	RL Units	Prep Date	Analyst	Analysis Date	Analyst
200.5	Lead	<3.0 ND	3.0 µg/L	10/22/2020	DI	10/23/2020	AM
Client Sample Description		WNTGH-0321	Collected:	10/10/2020	Lab ID:	062019239-0031	
Method	Parameter	Result	RL Units	Prep Date	Analyst	Analysis Date	Analyst
200.5	Lead	<3.0 ND	3.0 µg/L	10/22/2020	DI	10/23/2020	AM
Client Sample Description		WNTGH-0324	Collected:	10/10/2020	Lab ID:	062019239-0032	
Method	Parameter	Result	RL Units	Prep Date	Analyst	Analysis Date	Analyst
200.5	Lead	<3.0 ND	3.0 µg/L	10/22/2020	DI	10/23/2020	AM
Client Sample Description		WNTGH-0326	Collected:	10/10/2020	Lab ID:	062019239-0033	
Method	Parameter	Result	RL Units	Prep Date	Analyst	Analysis Date	Analyst
200.5	Lead	<3.0 ND	3.0 µg/L	10/22/2020	DI	10/23/2020	AM
Client Sample Description		WNTGH-0329	Collected:	10/10/2020	Lab ID:	062019239-0034	
Method	Parameter	Result	RL Units	Prep Date	Analyst	Analysis Date	Analyst
200.5	Lead	<3.0 ND	3.0 µg/L	10/22/2020	DI	10/23/2020	AM
Client Sample Description		WNTGH-0343	Collected:	10/10/2020	Lab ID:	062019239-0035	
Method	Parameter	Result	RL Units	Prep Date	Analyst	Analysis Date	Analyst
200.5	Lead	2.4 J	3.0 µg/L	10/22/2020	DI	10/23/2020	AM
Lead MDL: 1.0µg/L							

**EMSL Analytical, Inc.**

528 Mineola Avenue, Carle Place, NY 11514
 Phone/Fax: (516) 997-7251 / (516) 997-7528
<http://www.EMSL.com> carleplacelab@emsl.com

EMSL Order: 062019239
 CustomerID: JCBR50
 CustomerPO:
 ProjectID:

Attn: **Meghan Gwynn**
J.C. Broderick & Associates
1775 Expressway Drive North, Suite 1
Hauppauge, NY 11788

Phone: (631) 584-5492
 Fax:
 Received: 10/13/2020 11:36 AM
 Collected: 10/10/2020

Project: #19-45302, Wantagh Middle School, Wantagh Union Free School District, 3299 Beltagh Avenue, Wantagh, NY 11793

Analytical Results

Client Sample Description		WNTGH-0344	Collected:	10/10/2020	Lab ID:	062019239-0036	
Method	Parameter	Result	RL Units	Prep Date	Analyst	Analysis Date	Analyst
200.5	Lead	20	3.0 µg/L	10/22/2020	DI	10/23/2020	AM
Client Sample Description		WNTGH-0345	Collected:	10/10/2020	Lab ID:	062019239-0037	
Method	Parameter	Result	RL Units	Prep Date	Analyst	Analysis Date	Analyst
200.5	Lead	5.0	3.0 µg/L	10/22/2020	DI	10/23/2020	AM
Client Sample Description		WNTGH-0347	Collected:	10/10/2020	Lab ID:	062019239-0038	
Method	Parameter	Result	RL Units	Prep Date	Analyst	Analysis Date	Analyst
200.5	Lead	1.5 J	3.0 µg/L	10/22/2020	DI	10/23/2020	AM
Lead MDL: 1.0µg/L							
Client Sample Description		WNTGH-0349	Collected:	10/10/2020	Lab ID:	062019239-0039	
Method	Parameter	Result	RL Units	Prep Date	Analyst	Analysis Date	Analyst
200.5	Lead	<3.0 ND	3.0 µg/L	10/22/2020	DI	10/23/2020	AM
Client Sample Description		WNTGH-0350	Collected:	10/10/2020	Lab ID:	062019239-0040	
Method	Parameter	Result	RL Units	Prep Date	Analyst	Analysis Date	Analyst
200.5	Lead	10	3.0 µg/L	10/22/2020	DI	10/23/2020	AM
Client Sample Description		WNTGH-0351	Collected:	10/10/2020	Lab ID:	062019239-0041	
Method	Parameter	Result	RL Units	Prep Date	Analyst	Analysis Date	Analyst
200.5	Lead	8.7	3.0 µg/L	10/23/2020	AL	10/23/2020	DI
Client Sample Description		WNTGH-0358	Collected:	10/10/2020	Lab ID:	062019239-0042	
Method	Parameter	Result	RL Units	Prep Date	Analyst	Analysis Date	Analyst
200.5	Lead	2.0 J	3.0 µg/L	10/23/2020	AL	10/23/2020	DI
Lead MDL: 1.0µg/L							

**EMSL Analytical, Inc.**

528 Mineola Avenue, Carle Place, NY 11514
 Phone/Fax: (516) 997-7251 / (516) 997-7528
<http://www.EMSL.com> carleplacelab@emsl.com

EMSL Order: 062019239
 CustomerID: JCBR50
 CustomerPO:
 ProjectID:

Attn: **Meghan Gwynn**
J.C. Broderick & Associates
1775 Expressway Drive North, Suite 1
Hauppauge, NY 11788

Phone: (631) 584-5492
 Fax:
 Received: 10/13/2020 11:36 AM
 Collected: 10/10/2020

Project: #19-45302, Wantagh Middle School, Wantagh Union Free School District, 3299 Beltagh Avenue, Wantagh, NY 11793

Analytical Results

<i>Client Sample Description</i>		<i>Collected:</i>	<i>Lab ID:</i>				
WNTGH-0360		10/10/2020	062019239-0043				
<i>Method</i>	<i>Parameter</i>	<i>Result</i>	<i>RL Units</i>	<i>Prep Date</i>	<i>Analyst</i>	<i>Analysis Date</i>	<i>Analyst</i>
200.5	Lead	2.5 J	3.0 µg/L	10/23/2020	AL	10/23/2020	DI
Lead MDL: 1.0µg/L							
<i>Client Sample Description</i>		<i>Collected:</i>	<i>Lab ID:</i>				
WNTGH-0361		10/10/2020	062019239-0044				
<i>Method</i>	<i>Parameter</i>	<i>Result</i>	<i>RL Units</i>	<i>Prep Date</i>	<i>Analyst</i>	<i>Analysis Date</i>	<i>Analyst</i>
200.5	Lead	1.9 J	3.0 µg/L	10/23/2020	AL	10/23/2020	DI
Lead MDL: 1.0µg/L							
<i>Client Sample Description</i>		<i>Collected:</i>	<i>Lab ID:</i>				
WNTGH-0364		10/10/2020	062019239-0045				
<i>Method</i>	<i>Parameter</i>	<i>Result</i>	<i>RL Units</i>	<i>Prep Date</i>	<i>Analyst</i>	<i>Analysis Date</i>	<i>Analyst</i>
200.5	Lead	1.4 J	3.0 µg/L	10/23/2020	AL	10/23/2020	DI
Lead MDL: 1.0µg/L							
<i>Client Sample Description</i>		<i>Collected:</i>	<i>Lab ID:</i>				
WNTGH-0805		10/10/2020	062019239-0046				
<i>Method</i>	<i>Parameter</i>	<i>Result</i>	<i>RL Units</i>	<i>Prep Date</i>	<i>Analyst</i>	<i>Analysis Date</i>	<i>Analyst</i>
200.5	Lead	<3.0 ND	3.0 µg/L	10/23/2020	AL	10/23/2020	DI

Definitions:

- MDL - method detection limit
- J - Result was below the reporting limit, but at or above the MDL
- ND - Result was below the MDL.
- RL = Reporting Limit (the value below which is not defensibly quantifiable)
- D = Sample was diluted

Attachment 3:

Laboratory Certifications

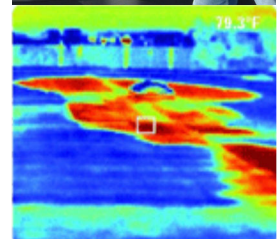

J.C. Broderick & Associates, Inc.

Environmental Consulting & Testing

1775 Expressway Drive North

Hauppauge, New York 11788

631.584.5492 fax 631.584.3395

NEW YORK STATE DEPARTMENT OF HEALTH
WADSWORTH CENTER



Expires 12:01 AM April 01, 2021
Issued April 01, 2020

CERTIFICATE OF APPROVAL FOR LABORATORY SERVICE

Issued in accordance with and pursuant to section 502 Public Health Law of New York State

MR. DANIEL CLARKE
EMSL ANALYTICAL, INC.
528 MINEOLA AVE.
CARLE PLACE, NY 11514

NY Lab Id No: 11469

*is hereby APPROVED as an Environmental Laboratory in conformance with the
National Environmental Laboratory Accreditation Conference Standards (2003) for the category
ENVIRONMENTAL ANALYSES POTABLE WATER
All approved analytes are listed below:*

Bacteriology

Coliform, Total / E. coli (Qualitative)	SM 21, 23 9222A,B,C SM 20, 21-23 9223B (-04) (Colilert)
E. coli (Enumeration)	SM 21, 23 9222A,B,C
Enterococci	SM 20, 23 9230C (Budnick 1996)
Heterotrophic Plate Count	SimPlate SM 20, 21-23 9215B (-04)

Metals I

Lead, Total	EPA 200.5
-------------	-----------

Miscellaneous

Asbestos	EPA 100.2
----------	-----------

Serial No.: 61397

Property of the New York State Department of Health. Certificates are valid only at the address shown, must be conspicuously posted, and are printed on secure paper. Continued accreditation depends on successful ongoing participation in the Program. Consumers are urged to call (518) 485-5570 to verify the laboratory's accreditation status.

